









P E T R O

Domini ac Imperio Primum

Universitatis Imperii

PERPETUO DEFENSORE IMO FUNDATORE

Scientiarum Artium Litterarumque

PATRO ET CULTORE

JUBENTE

Heraci Huminensis

Reverendissimi

NUNC PRIMO

EDITUM

VOL. IV

Edidit Dominus Frater Antonius de Erralida Episc. de Anemuria  
Cassucæ Majestatis a Consilio, nec non Confessor, Cappellanus Maximus  
Coadjutor, Studiorum Principum ex Imp. Imperio Moderator Imperialis  
Publicæque Bibliothecæ in Urbe Huminensie Praefectus.

PARISIIS

CCRANTE

ex off. lithogr. Senefelder.

E. KNECHT.

1827.

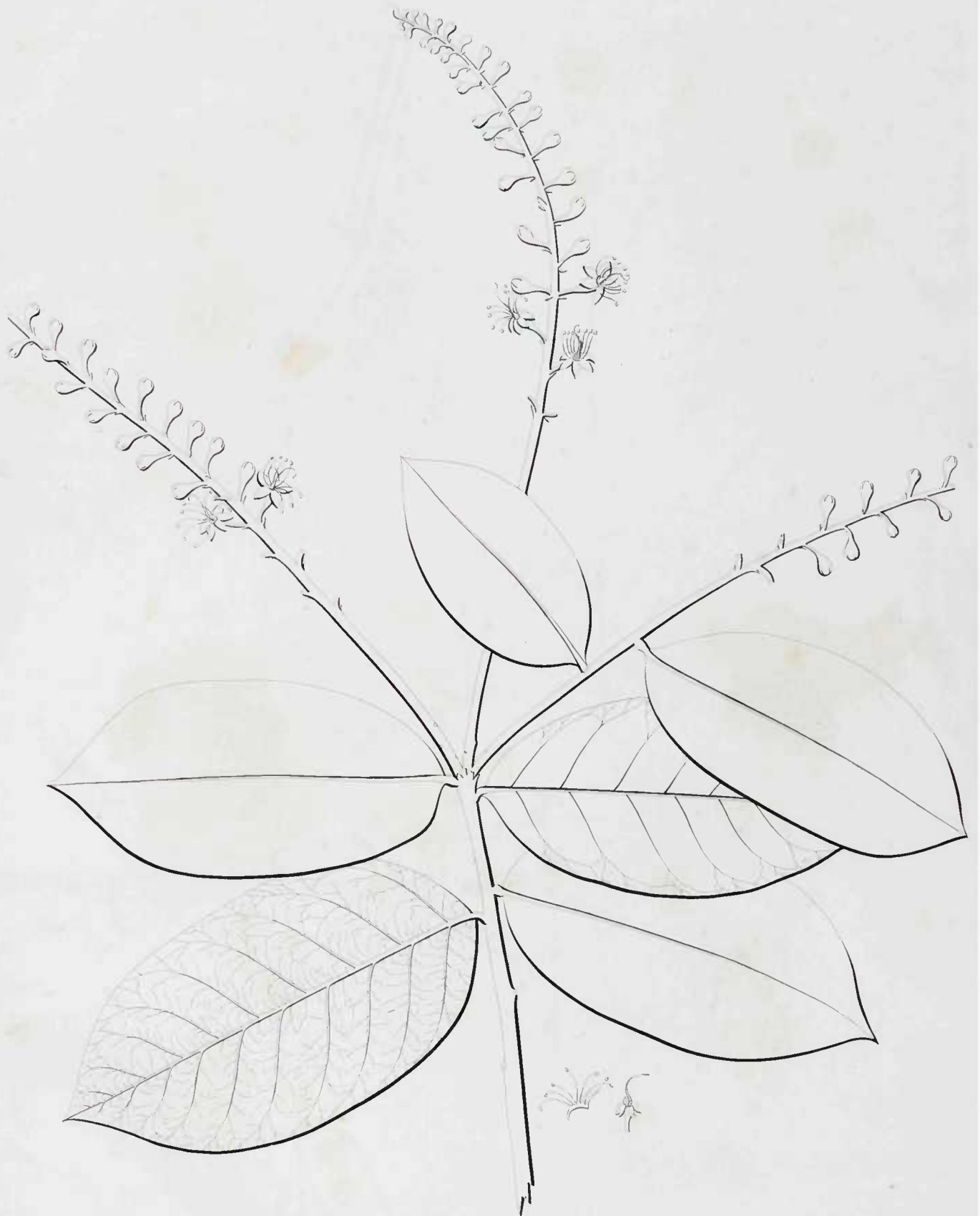

Heptandria Monogyna  
**BRYA RACEMOSA**

(Tab. 1.)

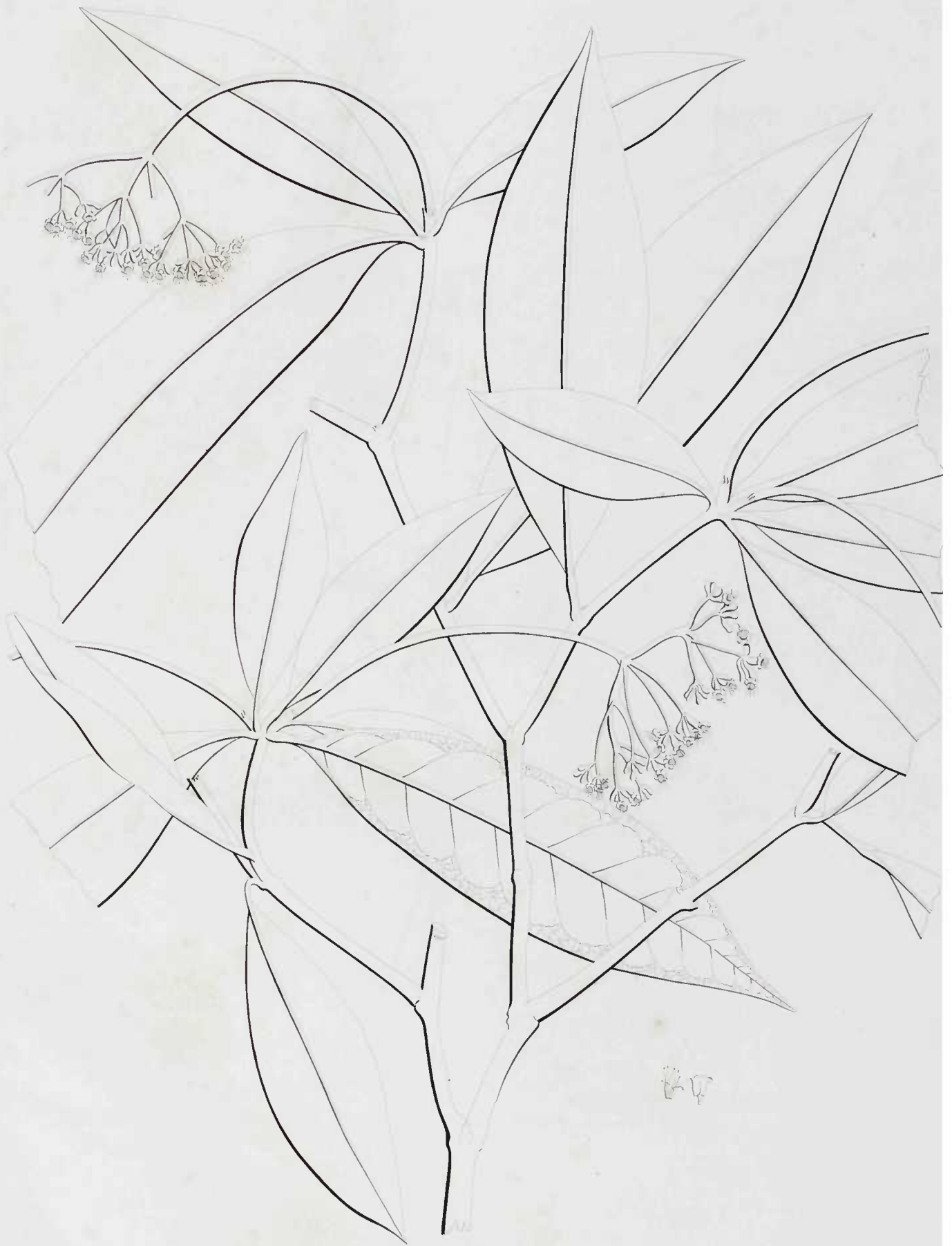

Heptand Monog.  
**BESSERA CALYCANTHA**  
(Tab. 2.)



Oetandria Monogynia  
AMYRIS AMBROSIACA  
(Tab 5.)



Octand. Monog.  
COMBRETUM SECUNDUM

(Tab. 4.)





Occland. Monog.  
**XIMENIA AMERICANA**  
(Tab. 5.)

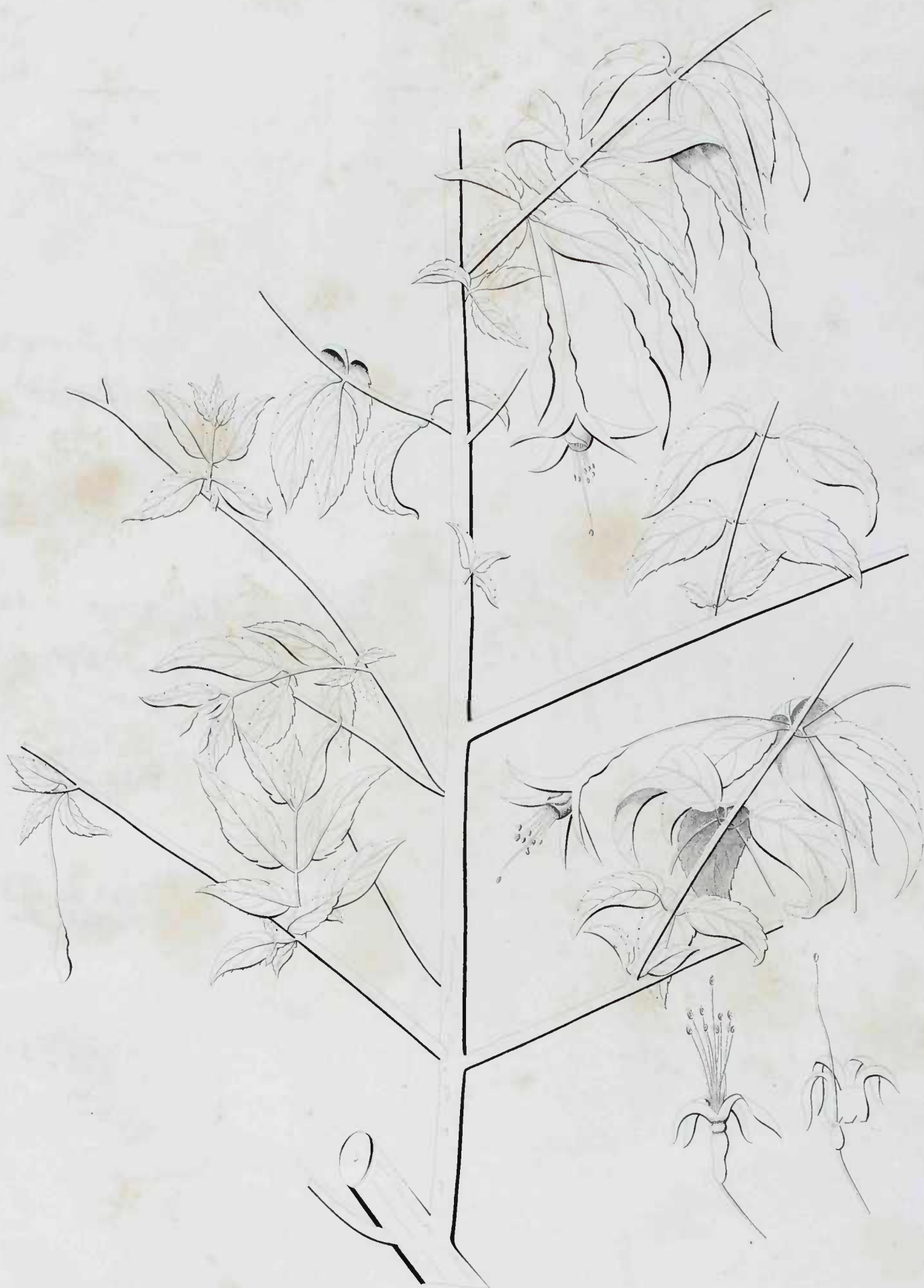

Octand Monog  
**QUELUSIA REGIA**

(Tab. 6.)

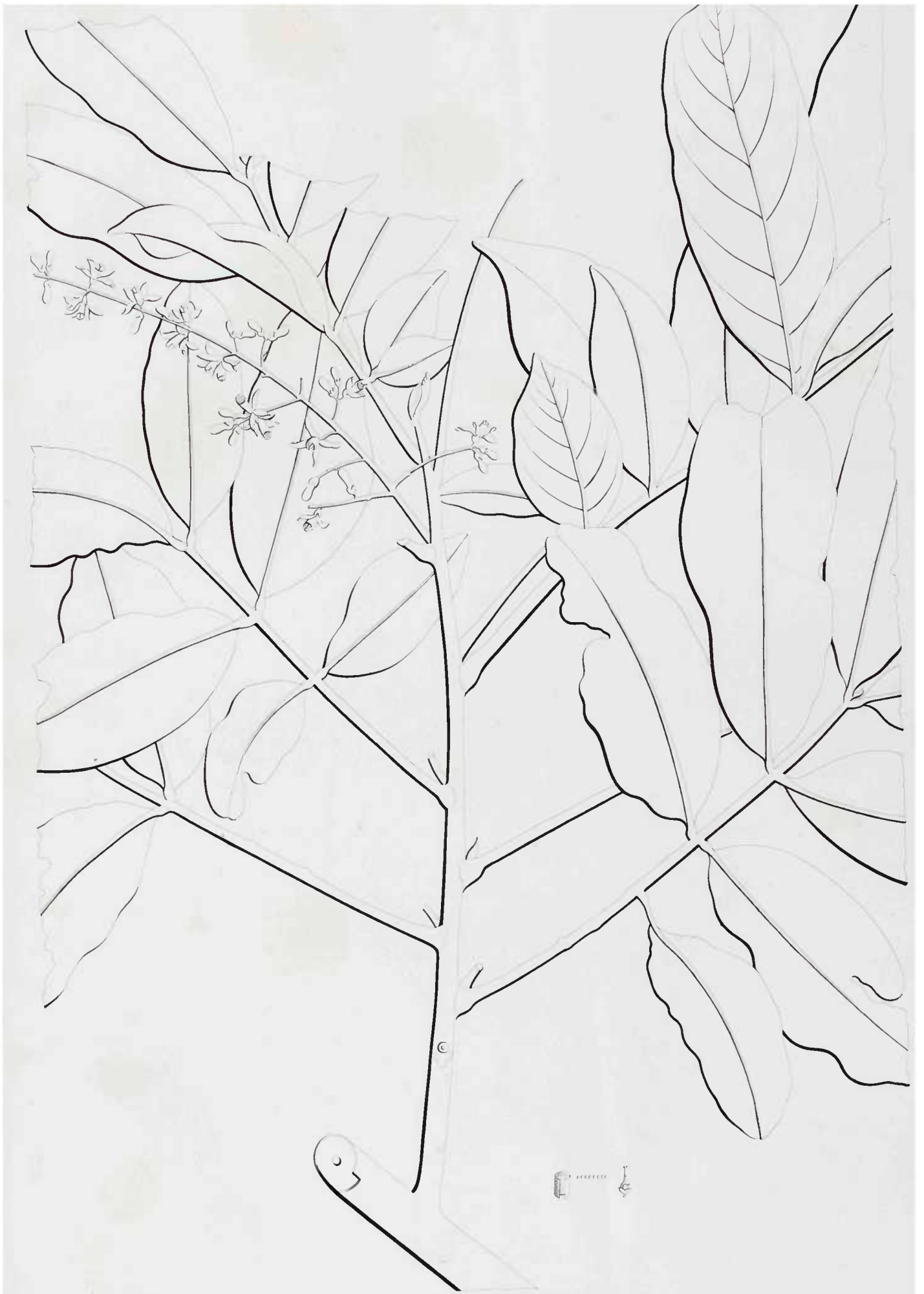

4

Octand. Monog.  
*GLAREA TRICHLIODES*  
(Tab. 7.)



Octand Monog.  
**GAUREA LOPHOS**

(Tab. 8.)



Octand Monog.  
GUAREA CERNUA

(Tab. 9.)



Octand. Monog.  
**GUAREA TUBERCULATA**  
(Tab. 10.)



Octand. Monog.  
**BOSCA STIPACEA**  
(Tab. II.)



Octand. Monog.  
**PALLAVIA ACULEATA**  
(Tab. 12.)





Octand. Monog.  
**FORSGARDIA LOEVIS**  
(Tab. 15)



Octand. Monog  
**DIGONOCARPUS INFLATUS**

(Tab 14.)

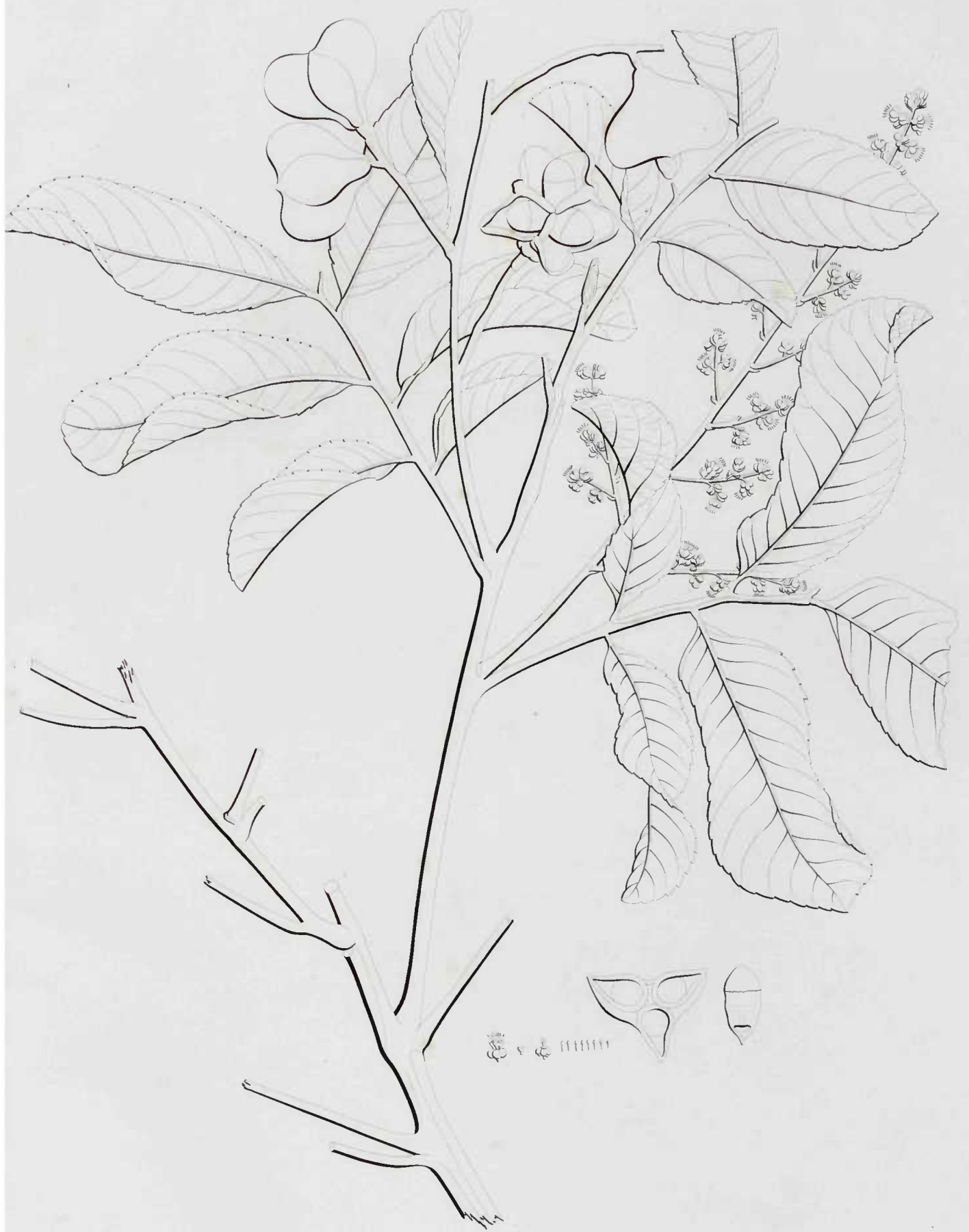

Octand. Monog.  
**TRIGONOCARPUS RACEMOSUS**

(Tab. 15.)

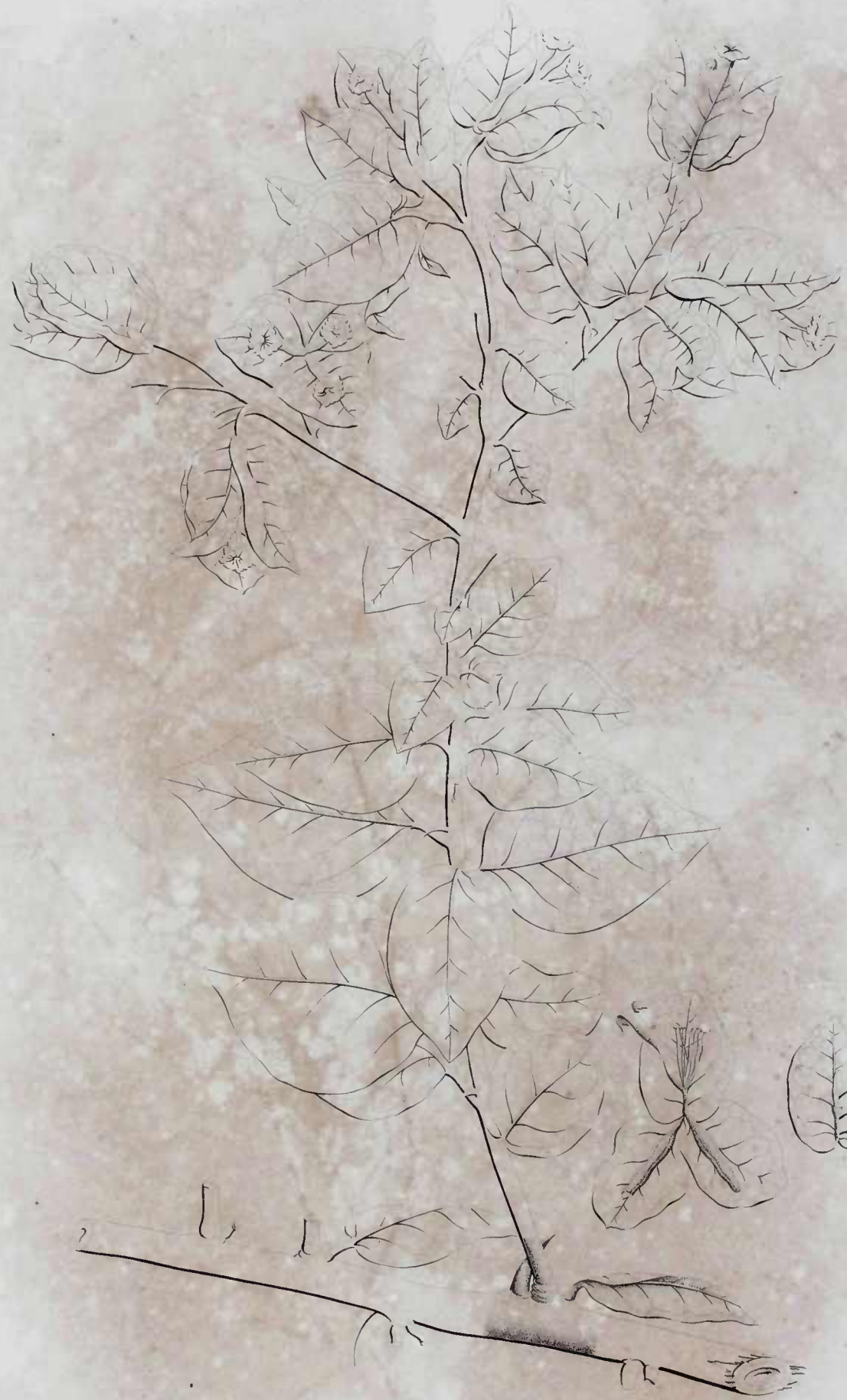

Octand Monog  
JOSEPHIA AUGUSTA  
(Tab. 16.)



Octand. Monog.  
**COLUMELLA RUSTICA**  
(Tab. 17.)



Octand. Monog.  
*CATONIA RUSTICA*  
(Tab. 18.)

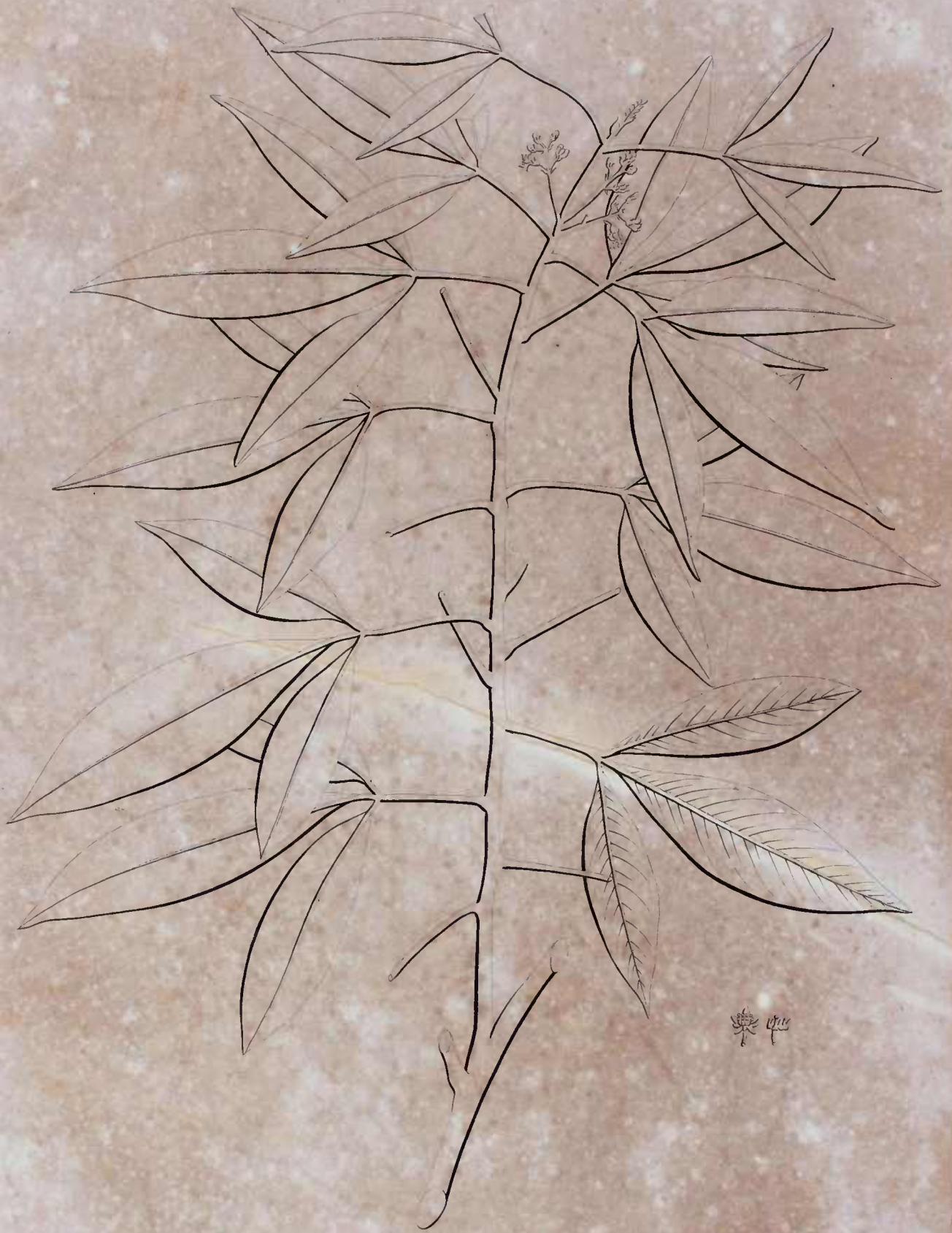

樂平

Octand. Monog.  
**RUTILIA TERNATA**  
(Tab. 19.)



Octand. Monog.  
**PLUCHIA CURIOSA**

(Tab. 20.)





Octand. Trigynia.  
**SAPINDUS SAPONARIA**

(Tab. 21.)

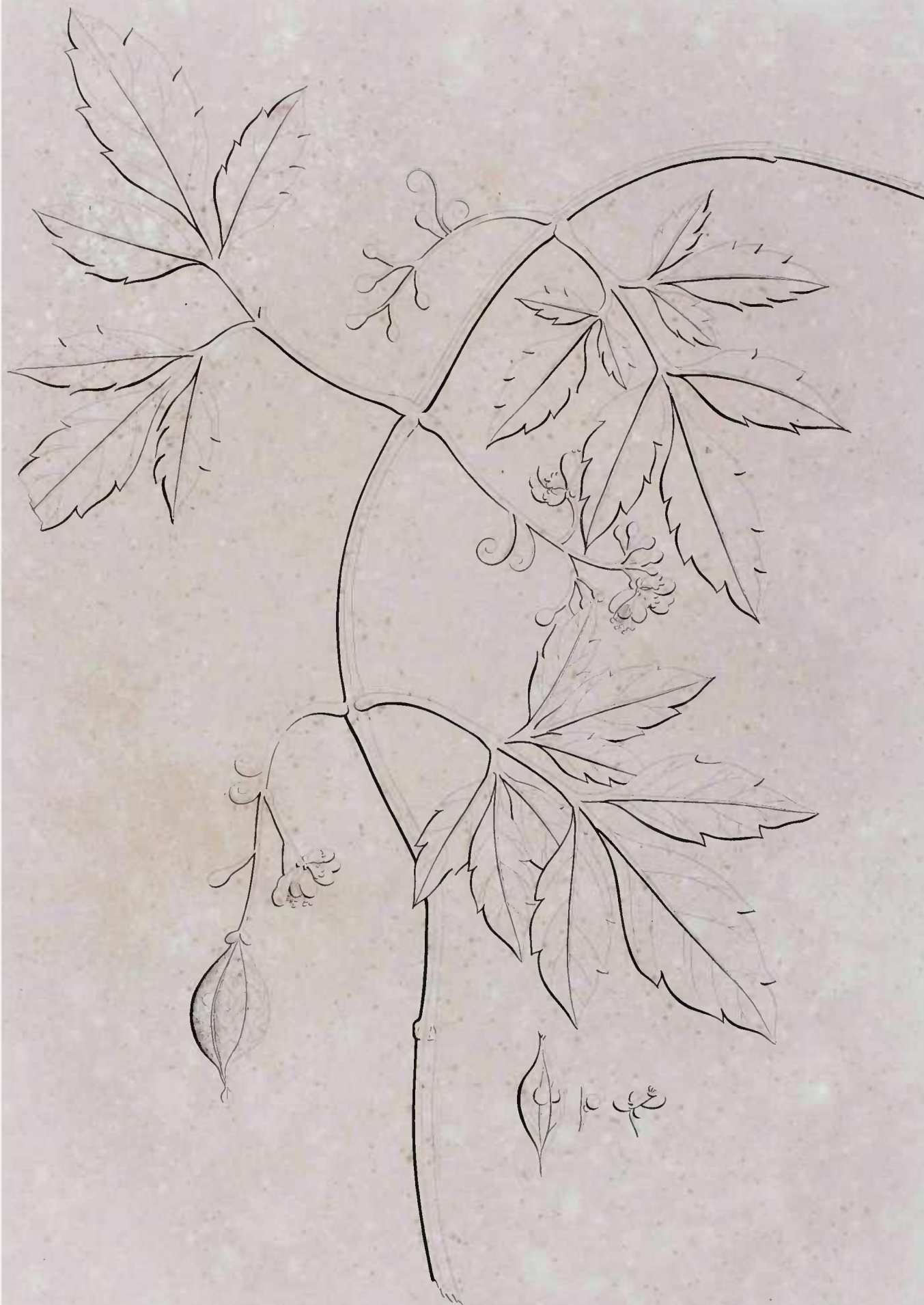

Octand. Trig.  
**CARDIOSPERMUM INFLATUM**  
(Tab. 22.)



Octand. Trig.  
**CARDIOSPERMUM CORINDUM**

(Tab. 25.)

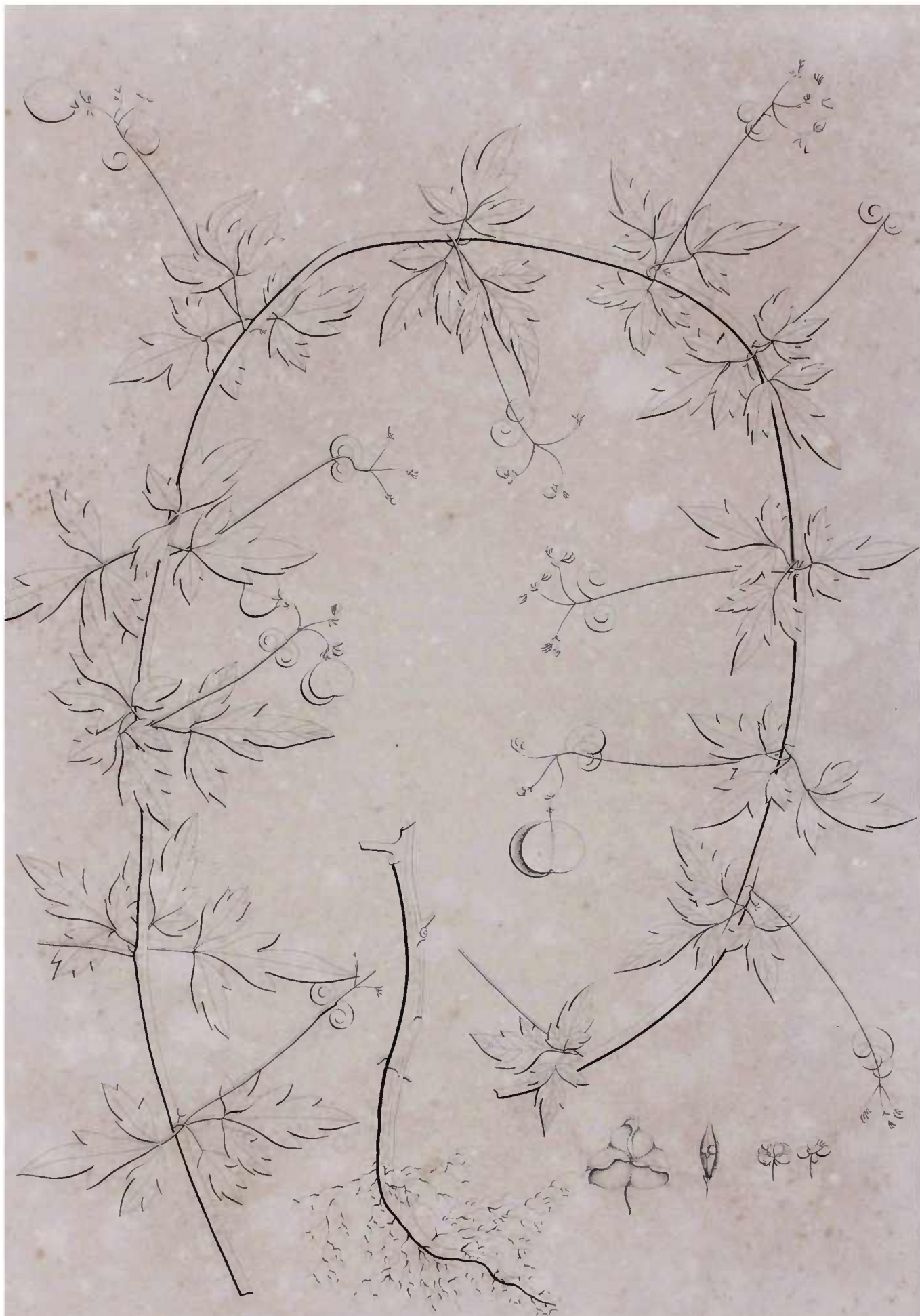

Octand Trig  
**CARDIOSPERMUM HALICACABUM**

(Tab 24.)

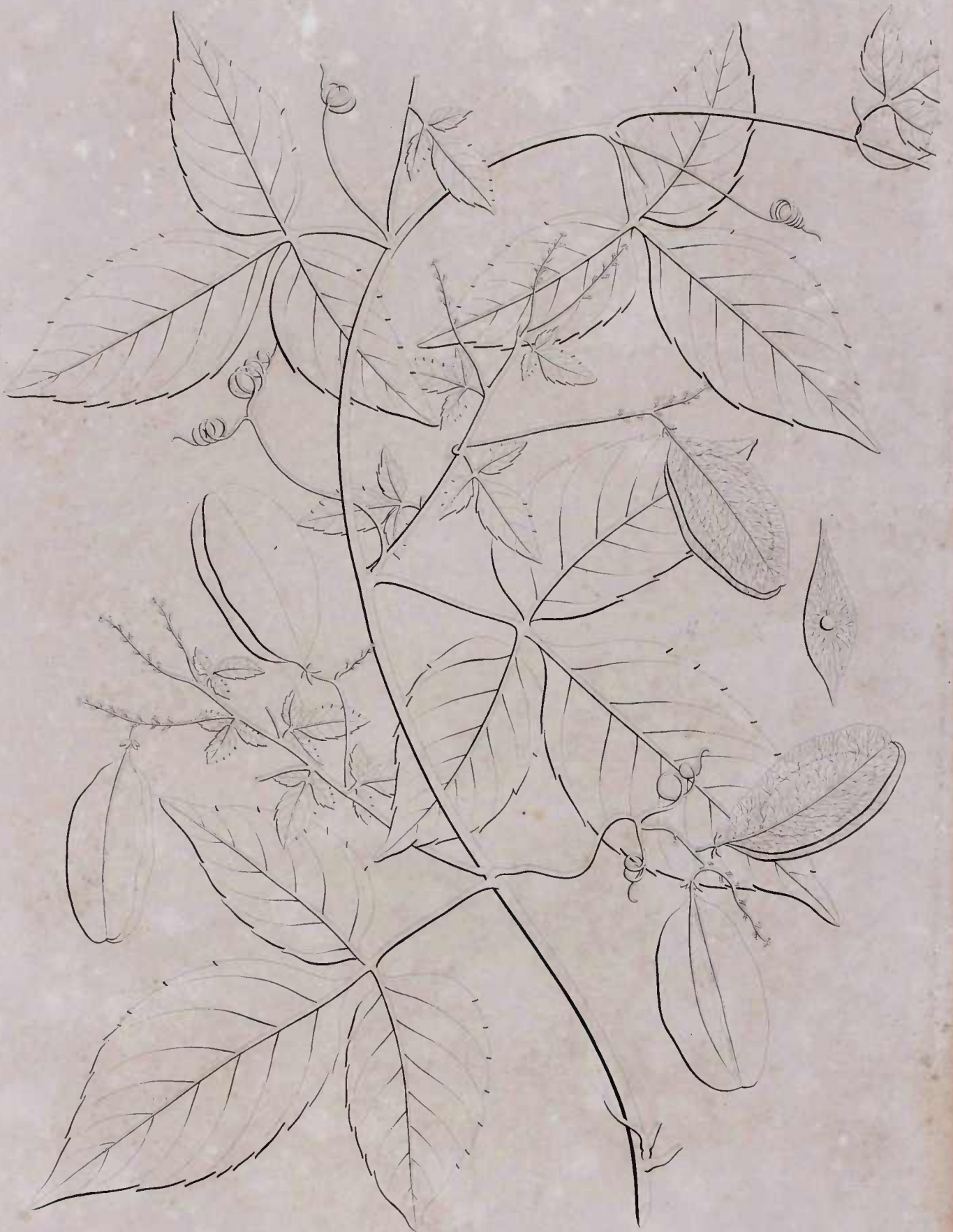

Octand Trig.  
**CARDIOSPERMUM TRIPHYLLUM**  
(Tab. 25.)



Octand. Trig.  
**CARDIOSPERMUM PILOSUM**  
(Tab 26.)

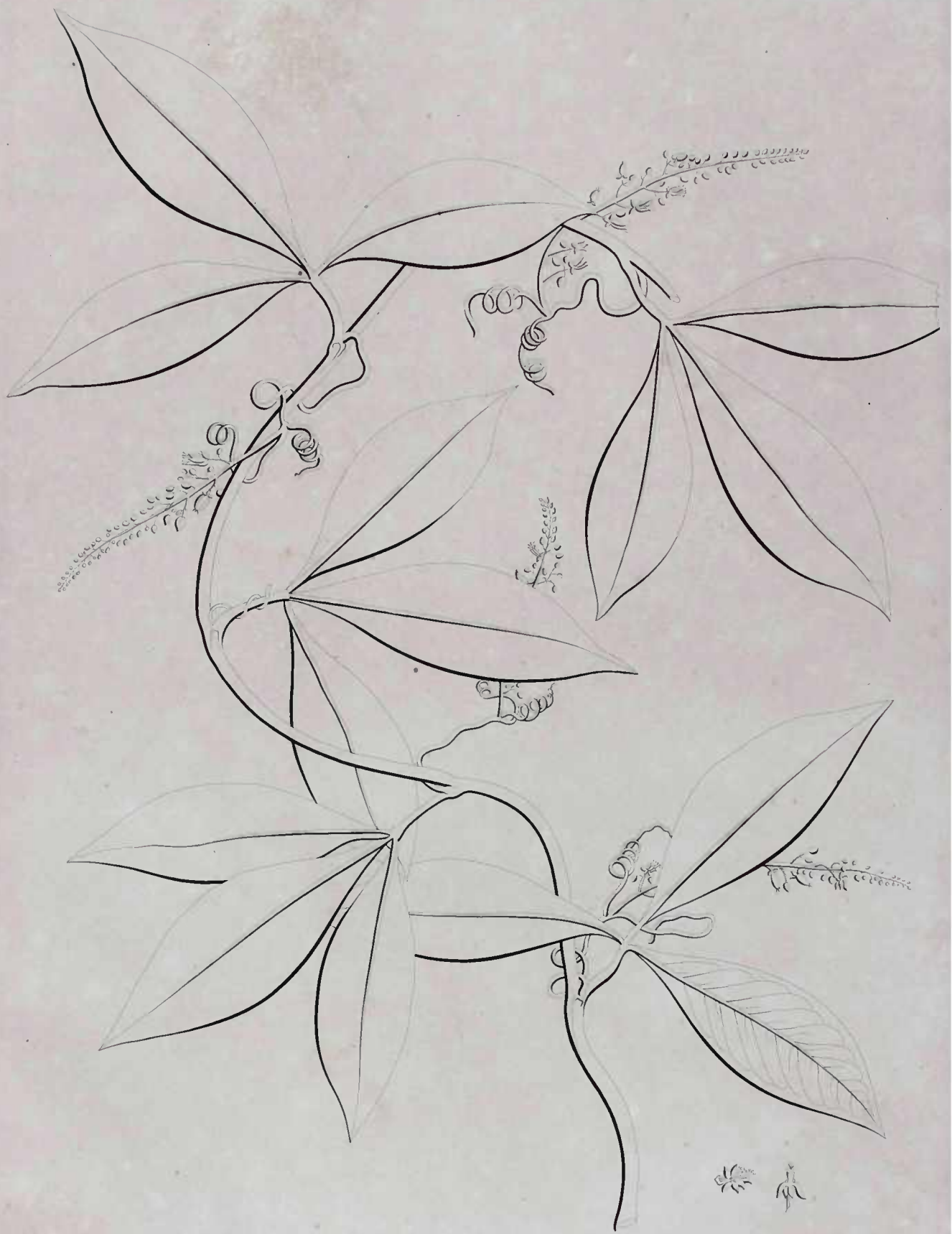

Octand. Trig.  
PAULLINIA SERIANA  
(Tab. 27)

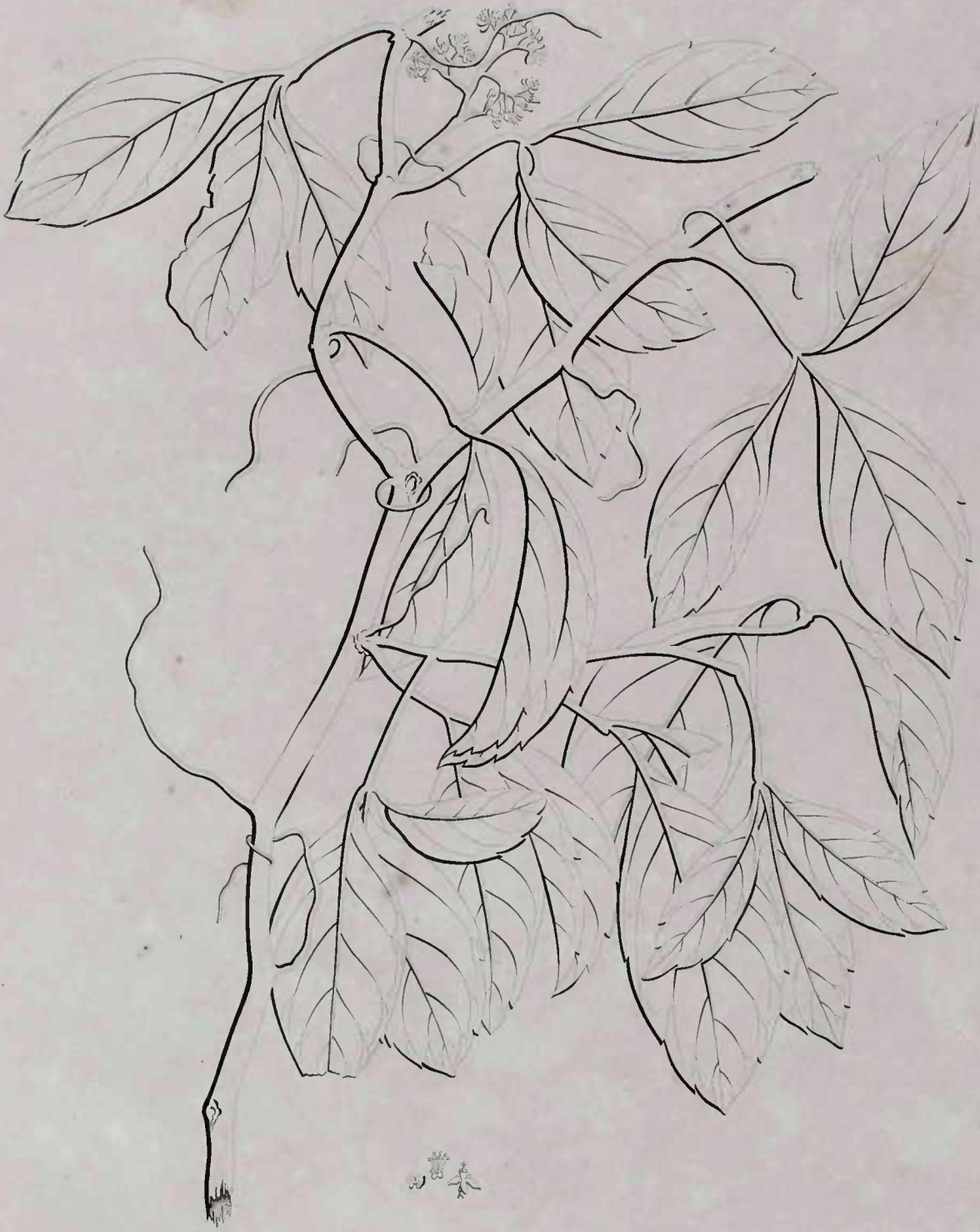

Octand. Trig.  
**PAULLINIA DENTATA**  
(Tab. 28.)



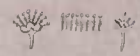
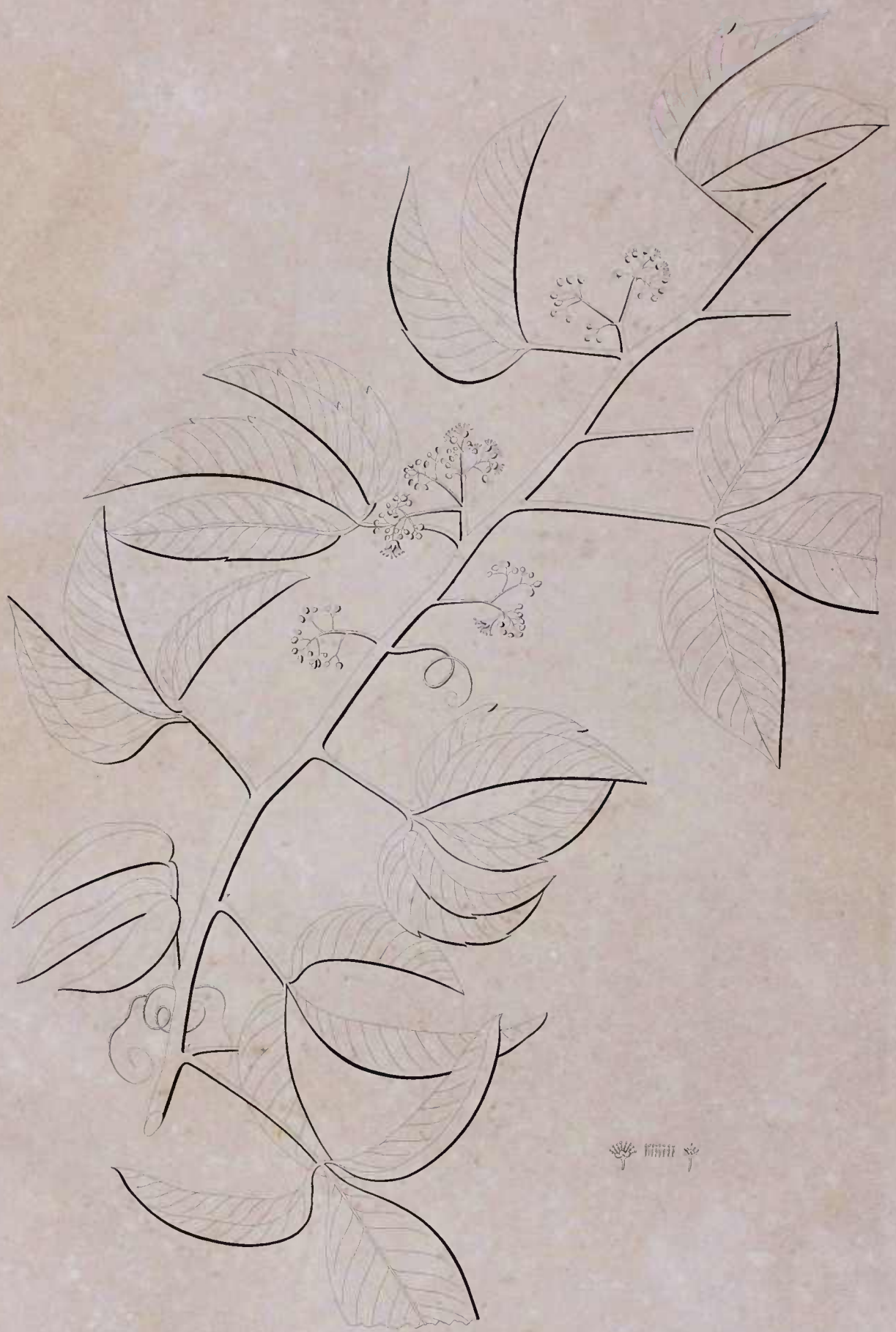

Octand. Trig.  
**PAULLINIA RACEMOSA**  
(Tab. 29.)



Octand. Trig.  
**PAULLINIA TRIGONIA**

(Tab 50.)



Octand. Trig.  
**PAULLINIA CAUDATA**  
(Tab. 51.)

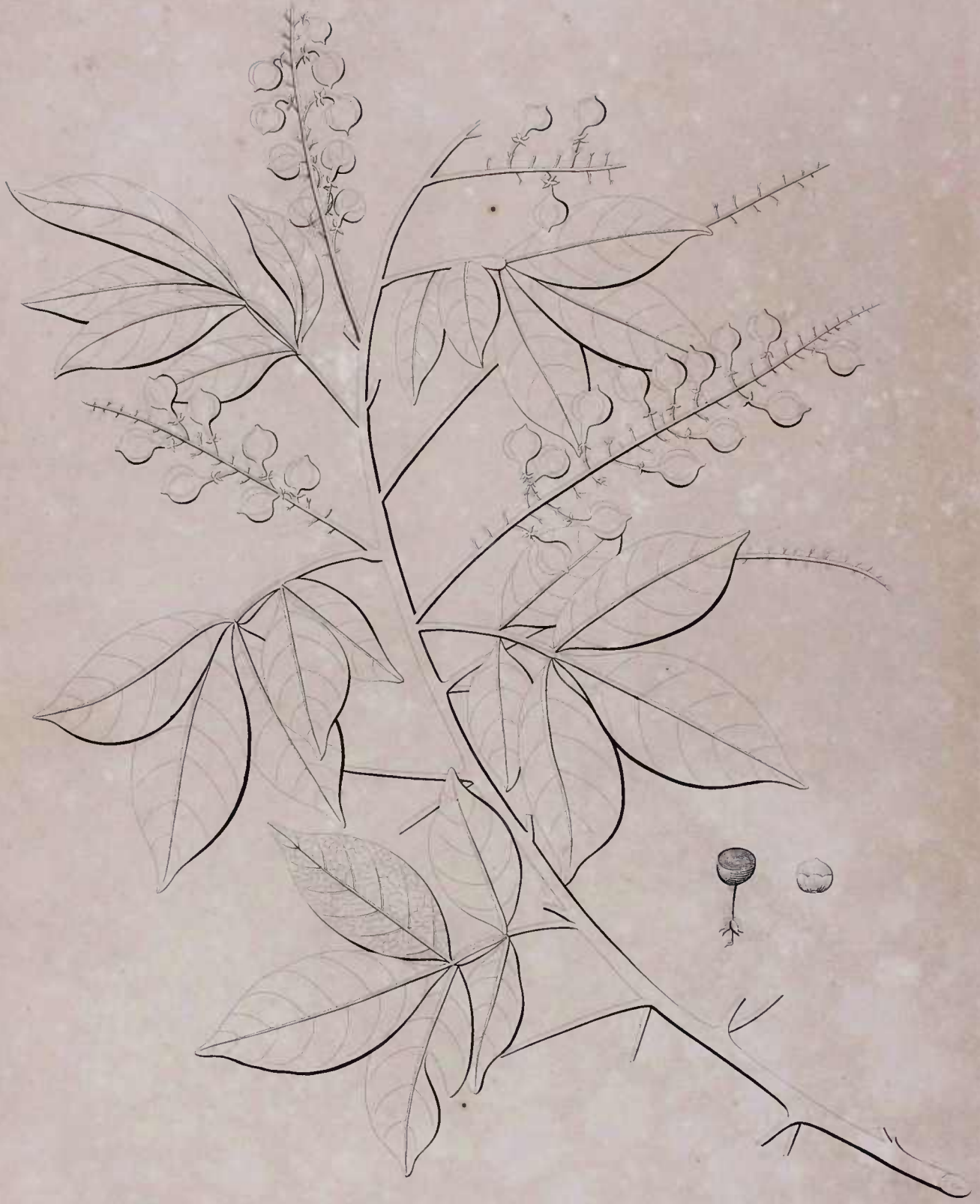

Oetand. Trig.  
**PAULLINIA TIMBO**  
(Tab. 52.)

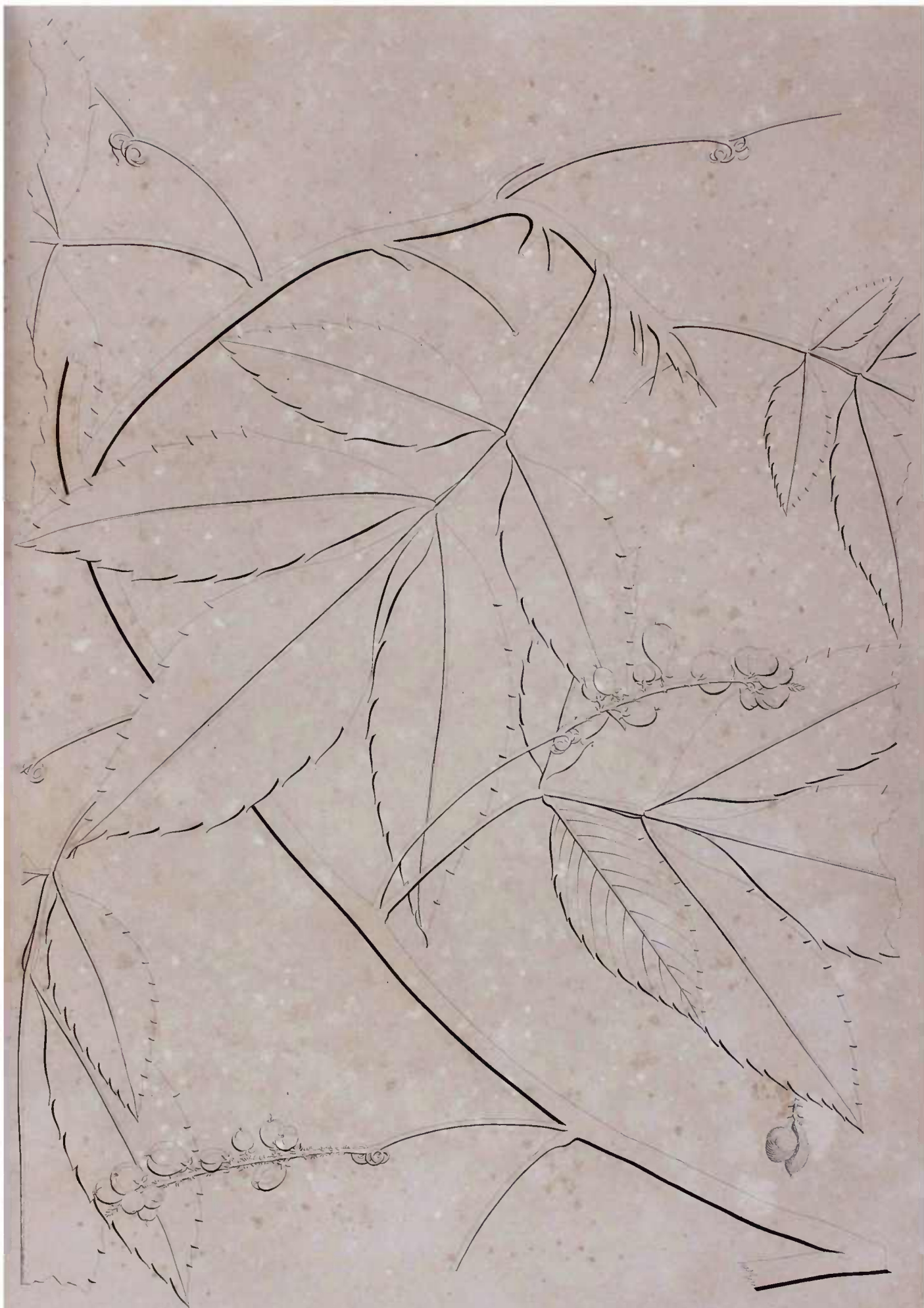

Octand. Trig.  
PAULLINIA • CARURU  
(Tab. 55.)



Octand. Trig.  
**PAULLINIA TAMUYA**

(Tab. 54.)



Octand. Trig.  
**PAULLINIA GUARUMIMA**  
(Tab. 55.)

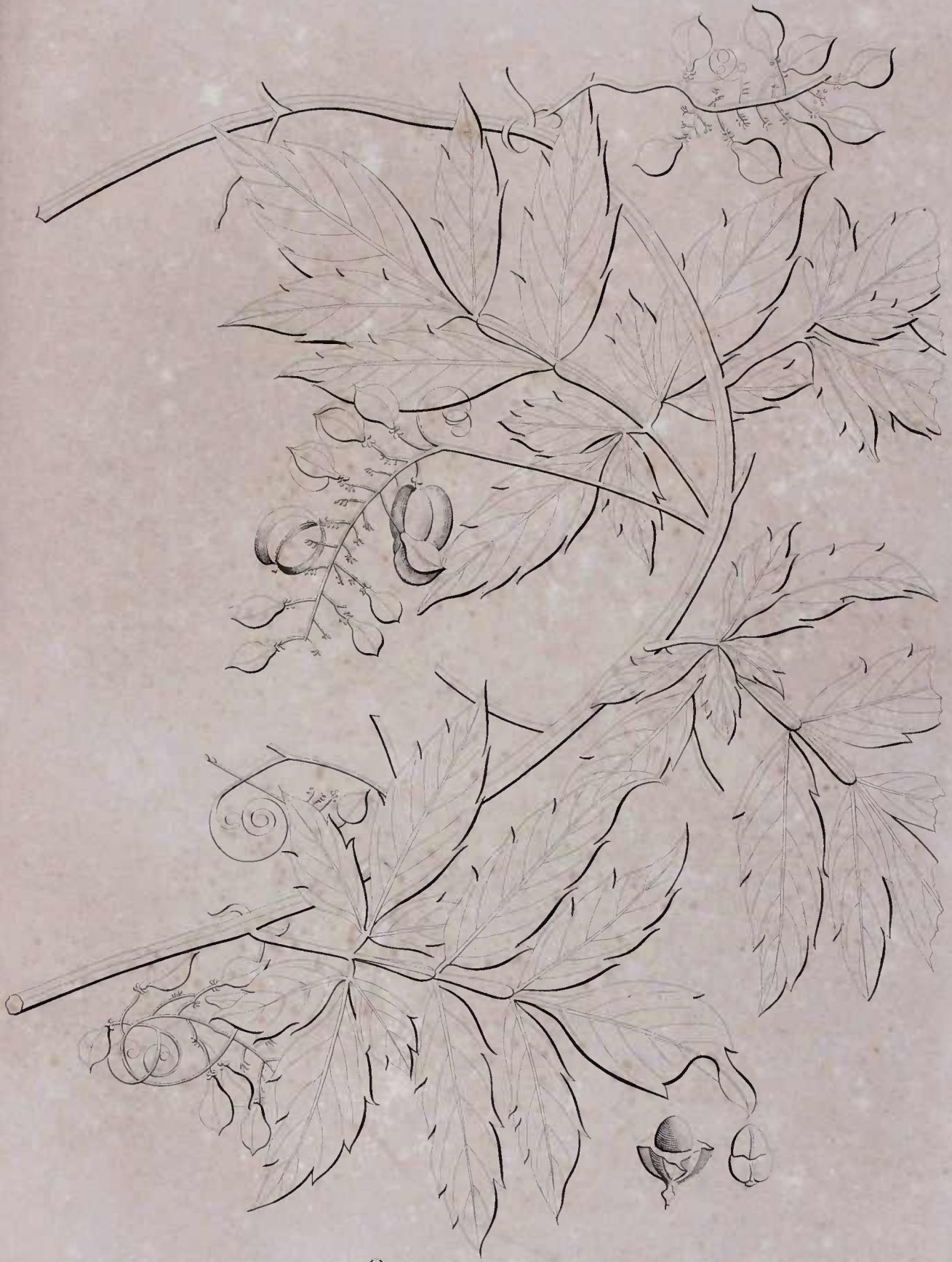

Octand. Trig.  
**PAULLINIA MARITIMA**  
(Tab. 56.)



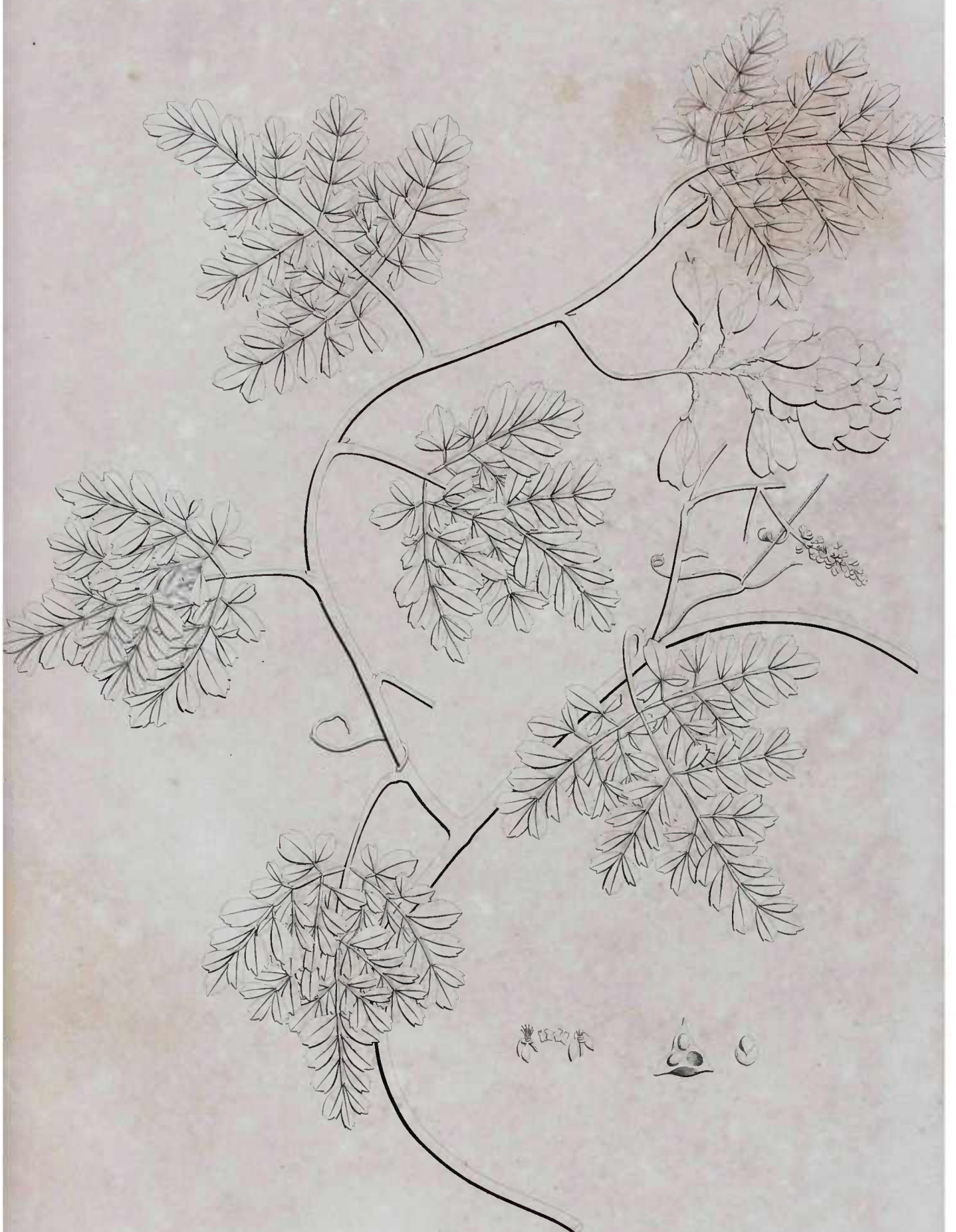

Oetand Trig.  
**PAULLINIA FLUMINENSIS**  
(Tab. 37.)



Octand. Trig.  
**PAULLINIA OBTUSA**  
(Tab 58)



1845. (10)

Octand. Trig.  
**POLYGONUM MARITIMUM**

(Tab. 59.)

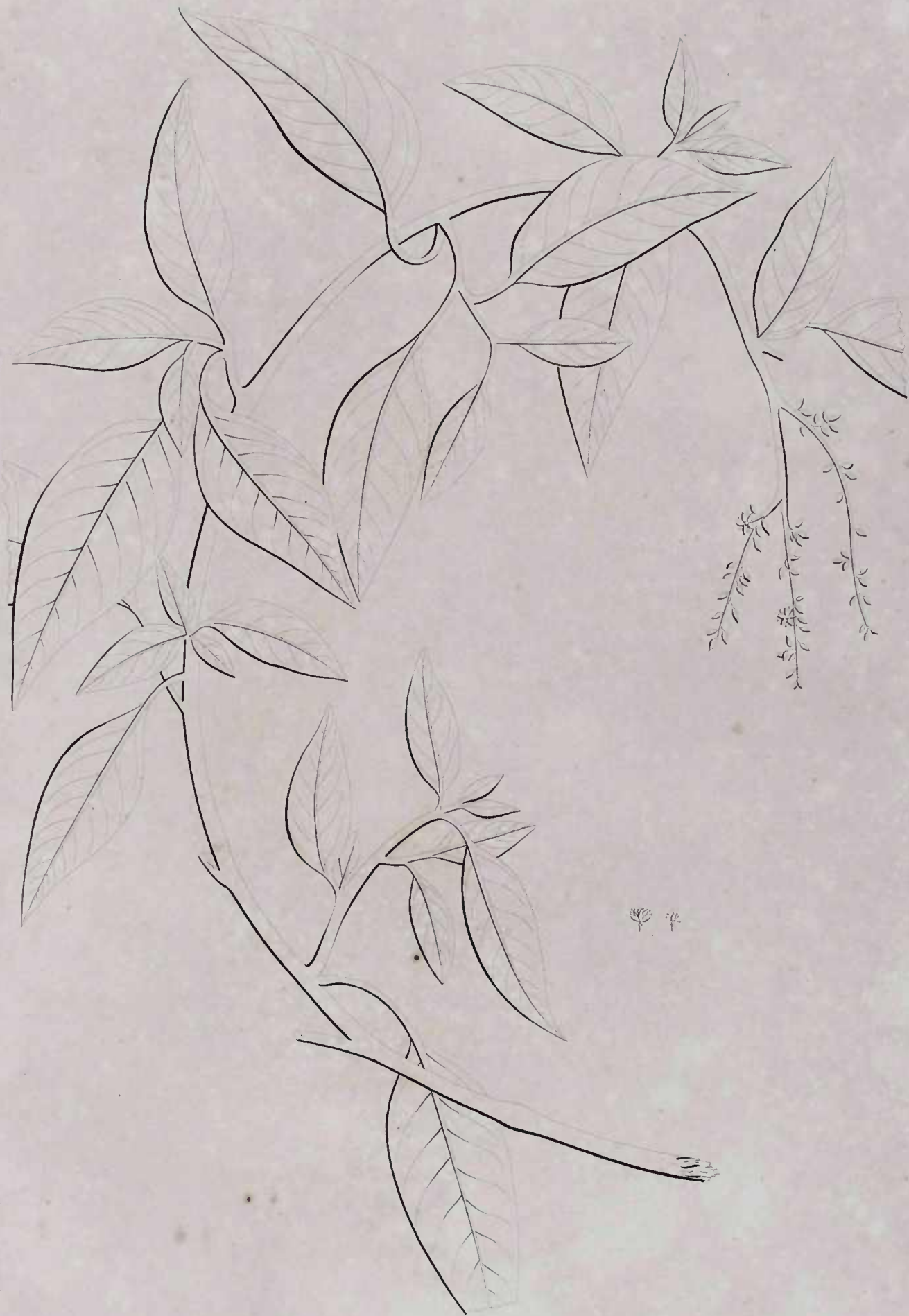

Octand. Trig  
**POLYGONUM SCANDENS**  
(Tab 40.)



W. & A. G. & Co. Lith.

Octand. Trig.  
**POLYGONUM DECLINATUM**

(Tab. 41.)

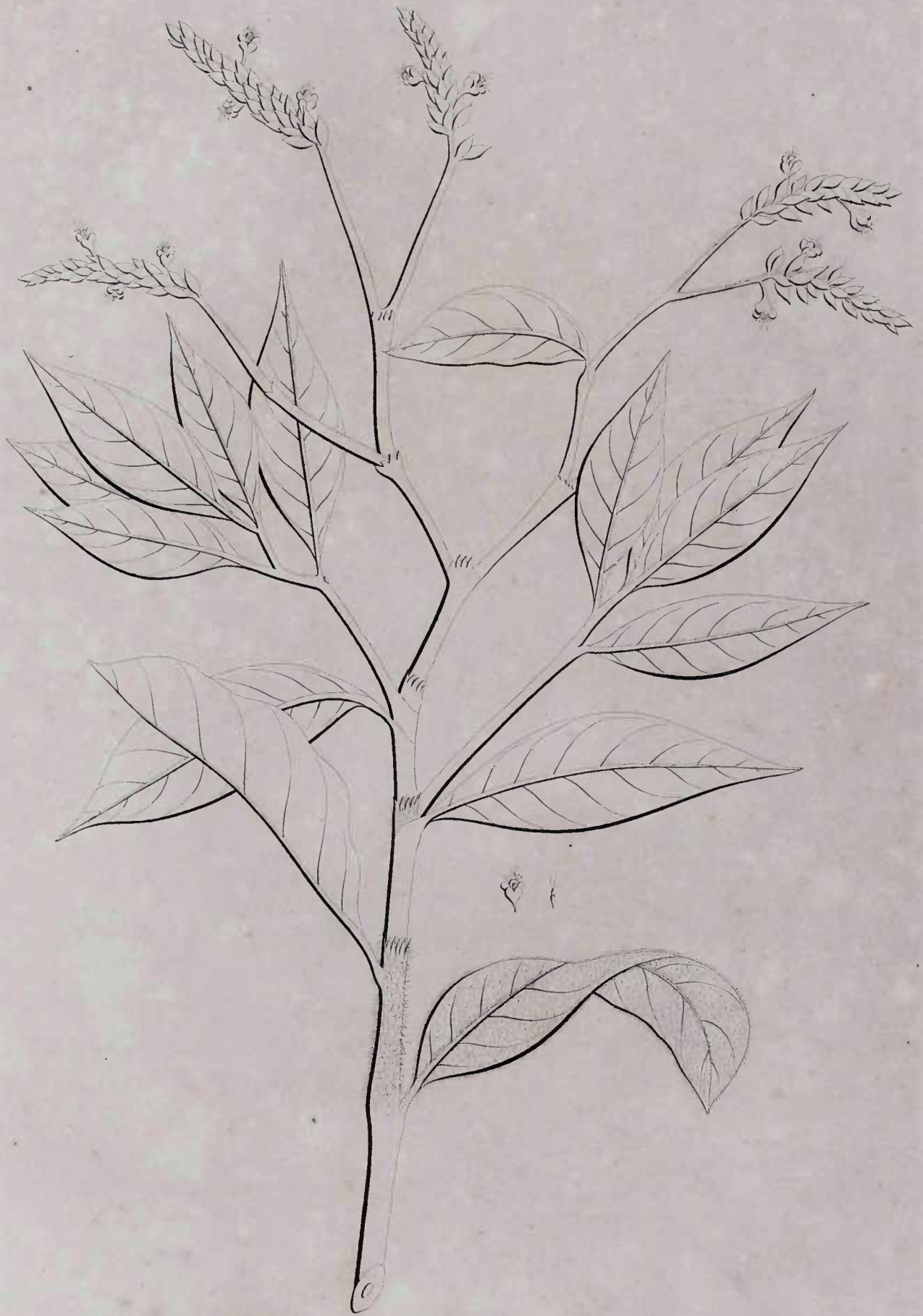

Octand. Trig.  
**POLYGONUM ERECTUM**  
(Tab. 42.)

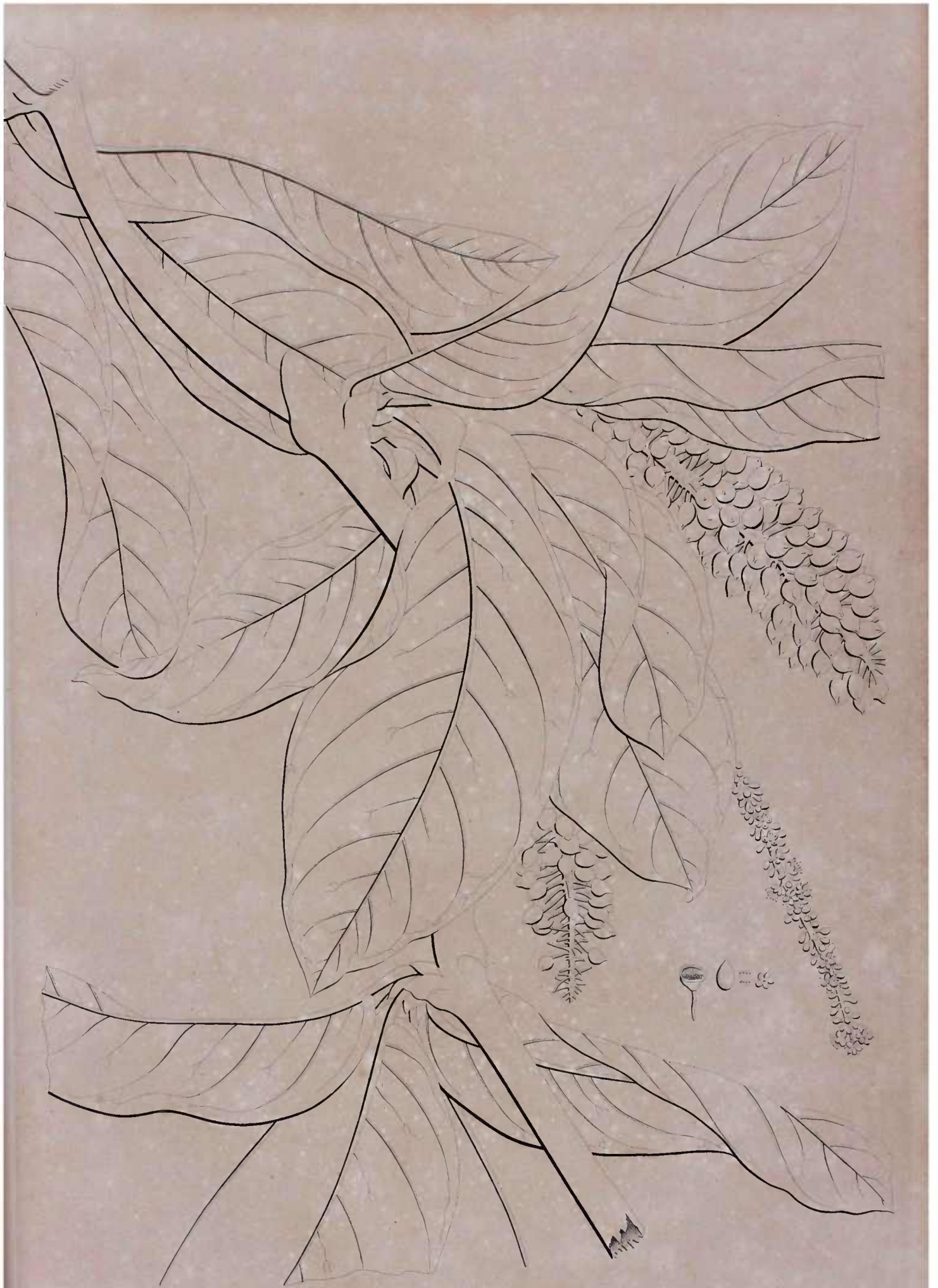

Octand. Trig.  
**POLYGONUM ARBORESCENS**  
(Tab. 45.)



Octand Trig.  
**POLYGONUM FRUTESCENS**  
(Tab. 44.)



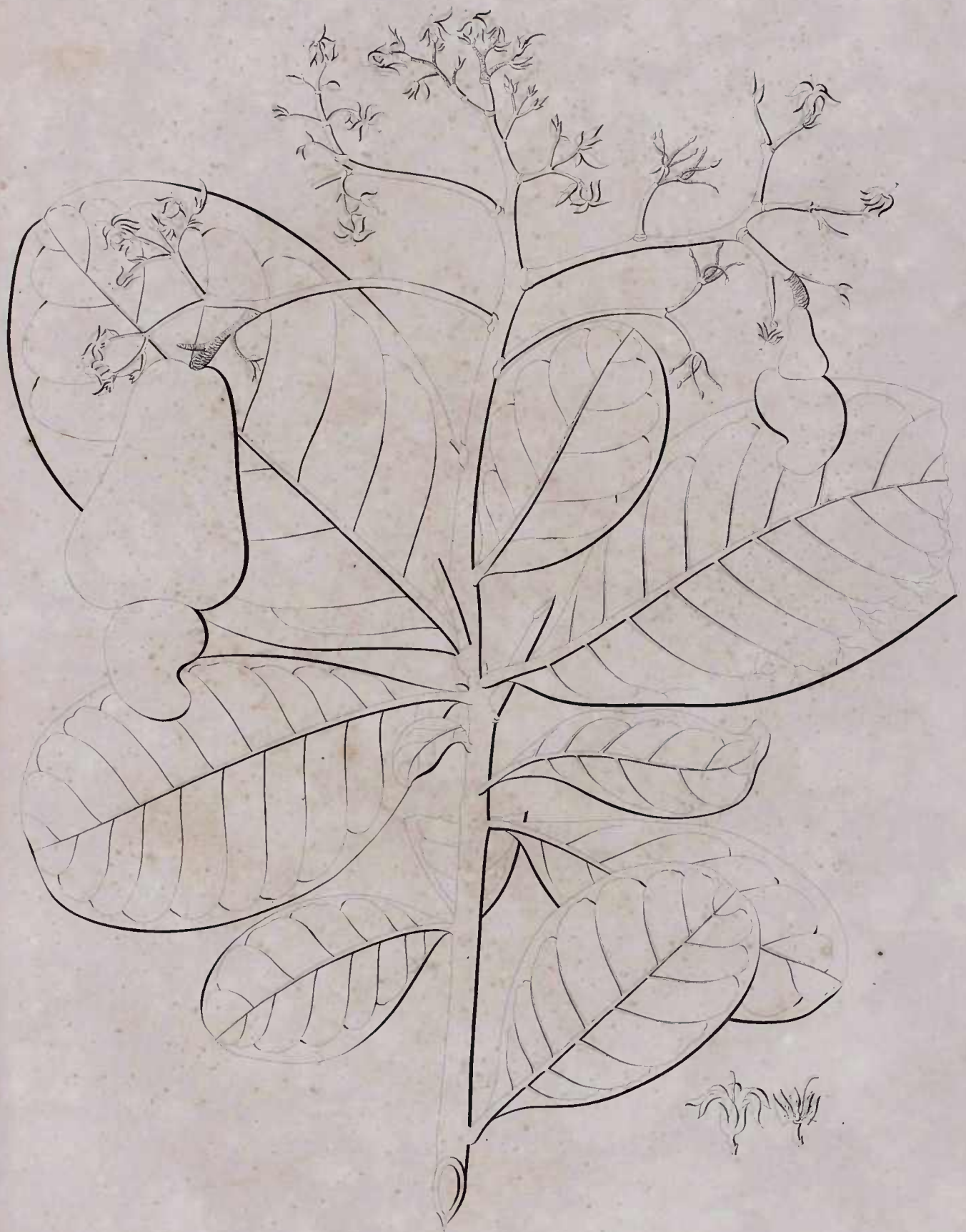

Enneandria Monogynia  
**ANACARDIUM OCCIDENTALE** *Cajup*  
(Tab. 45)

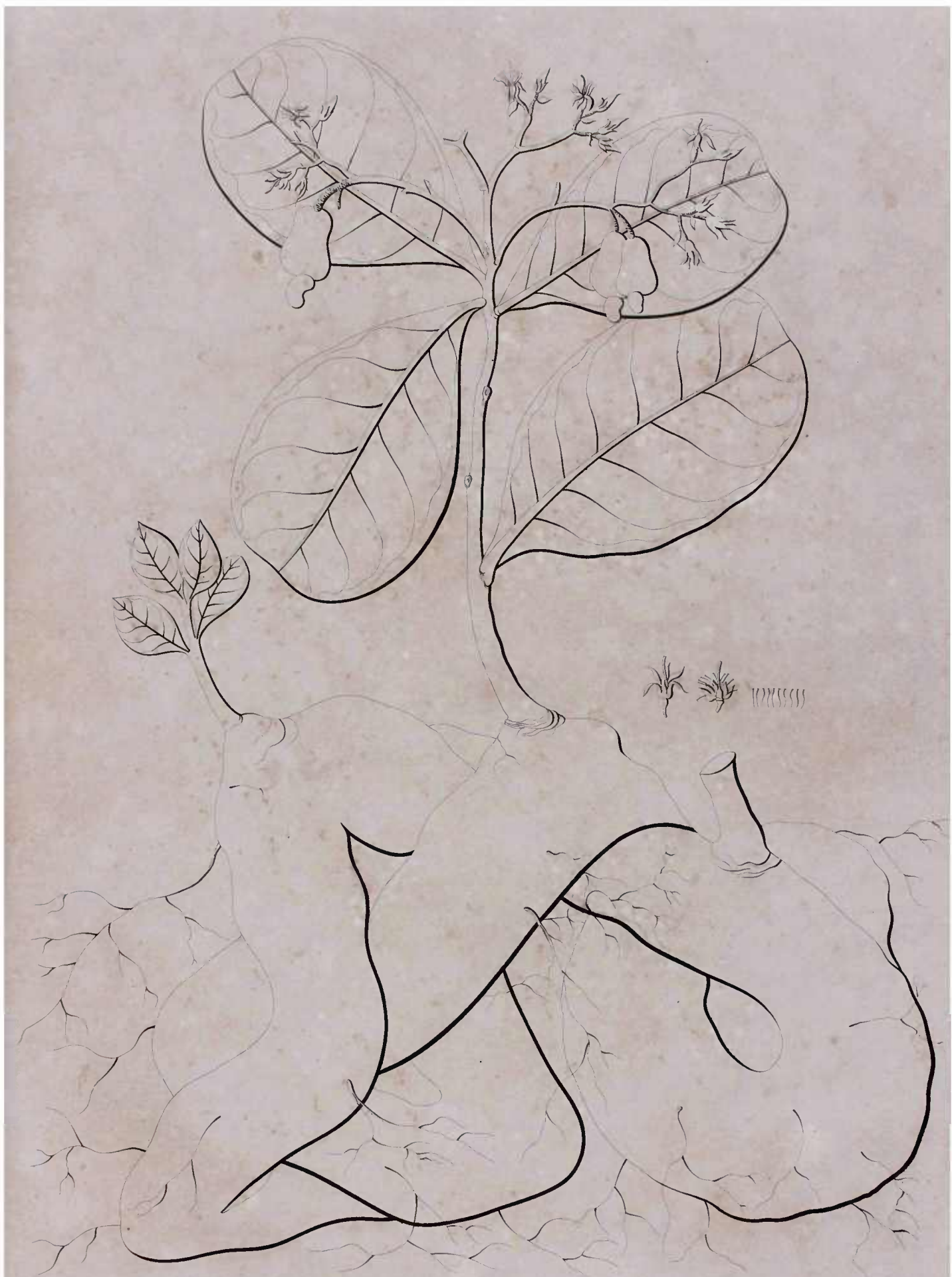

Enneand. Monog.  
**ANACARDIUM MEDITERRANEUM**  
(Tab. 46.)

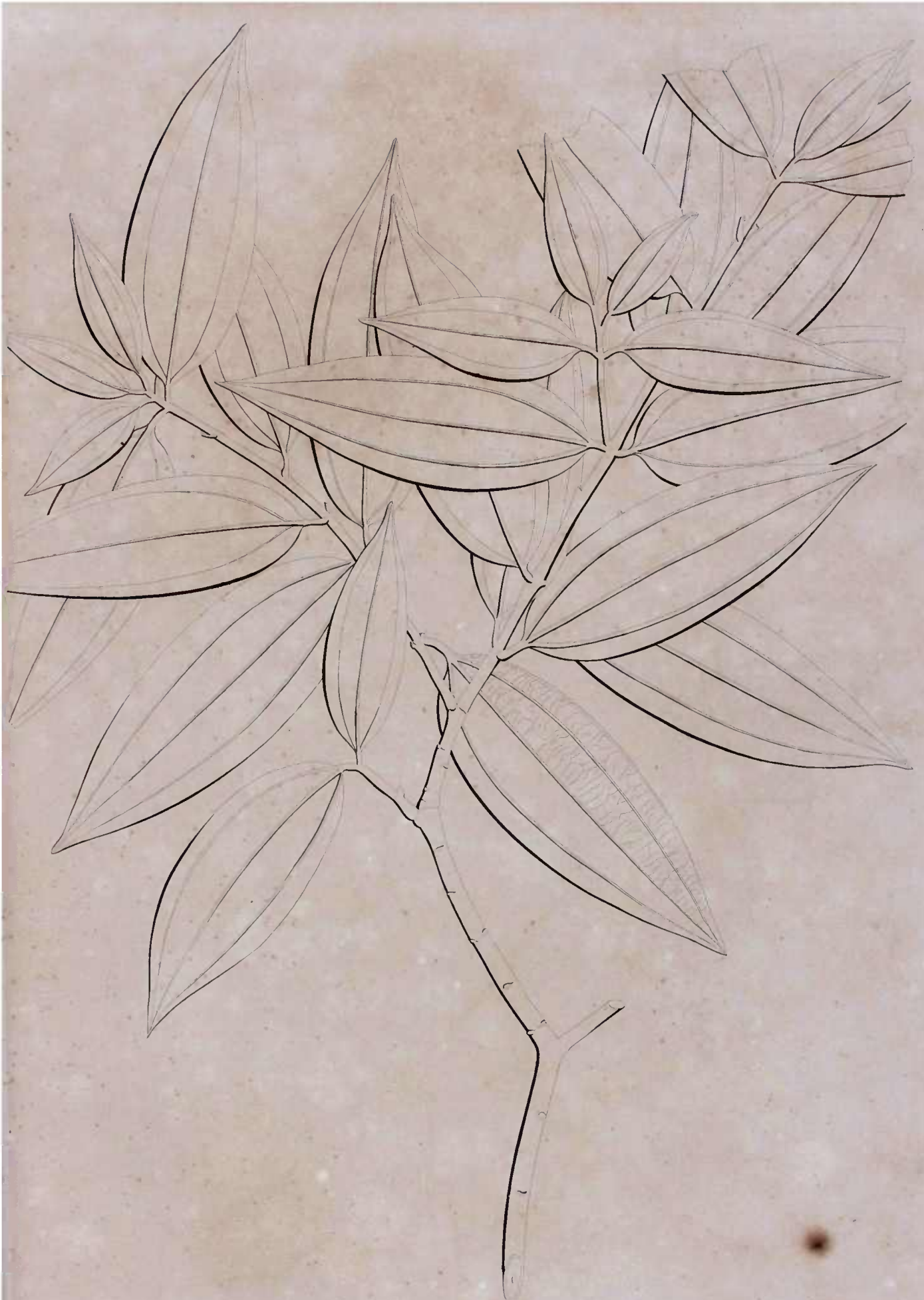

Enneand Monog:  
**LAURUS CYNAMOMUM**  
(Tab 47.)



Enneand. Monog.  
**LAURUS BORBONIA**  
(Tab 48.)

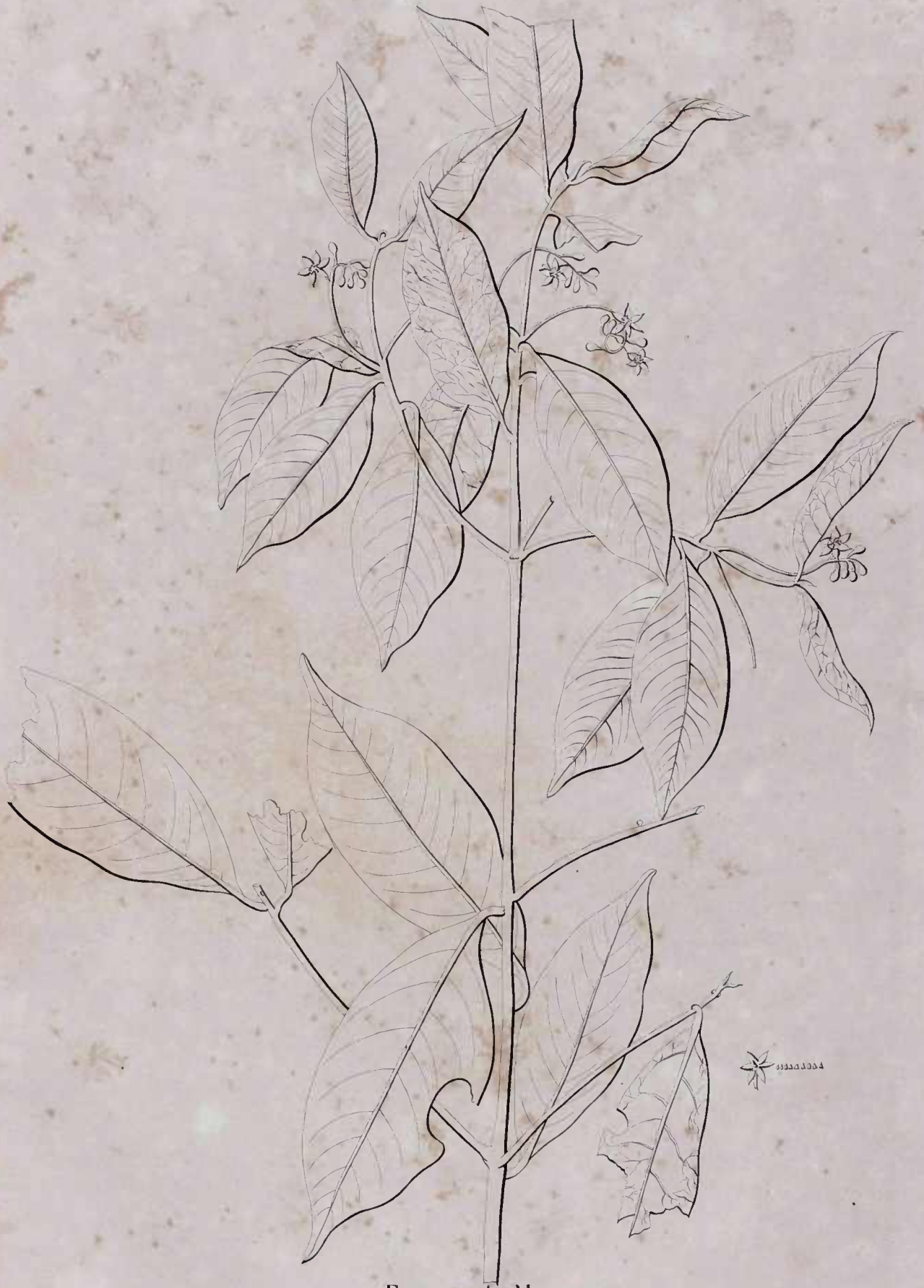

Enneand. Monog.  
**LAIURUS MIMOSA**

(Tab 49.)

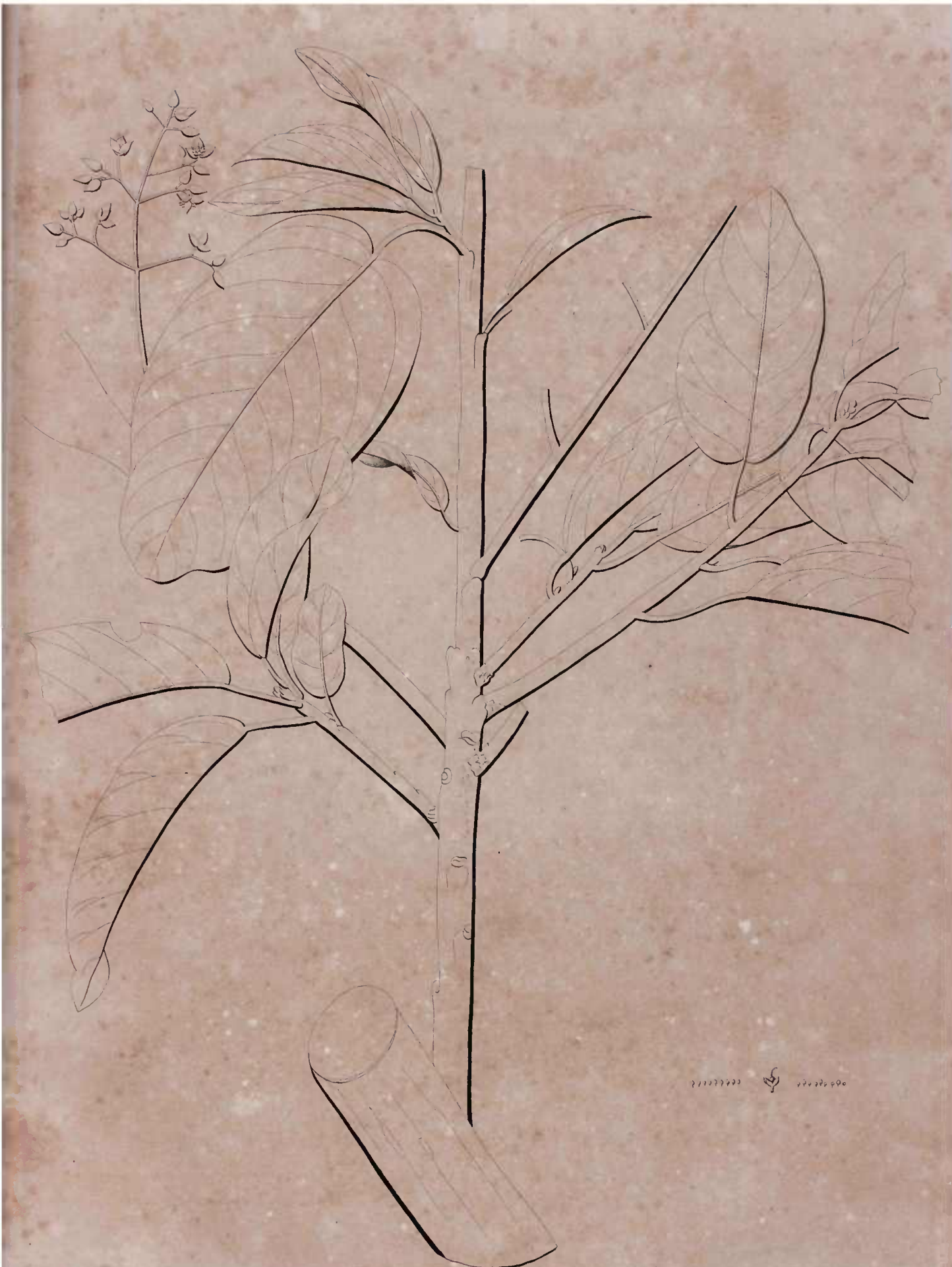

22222222 22222222

Enneand. Monog.  
**LAURUS CORDATA**  
(Tab. 50.)

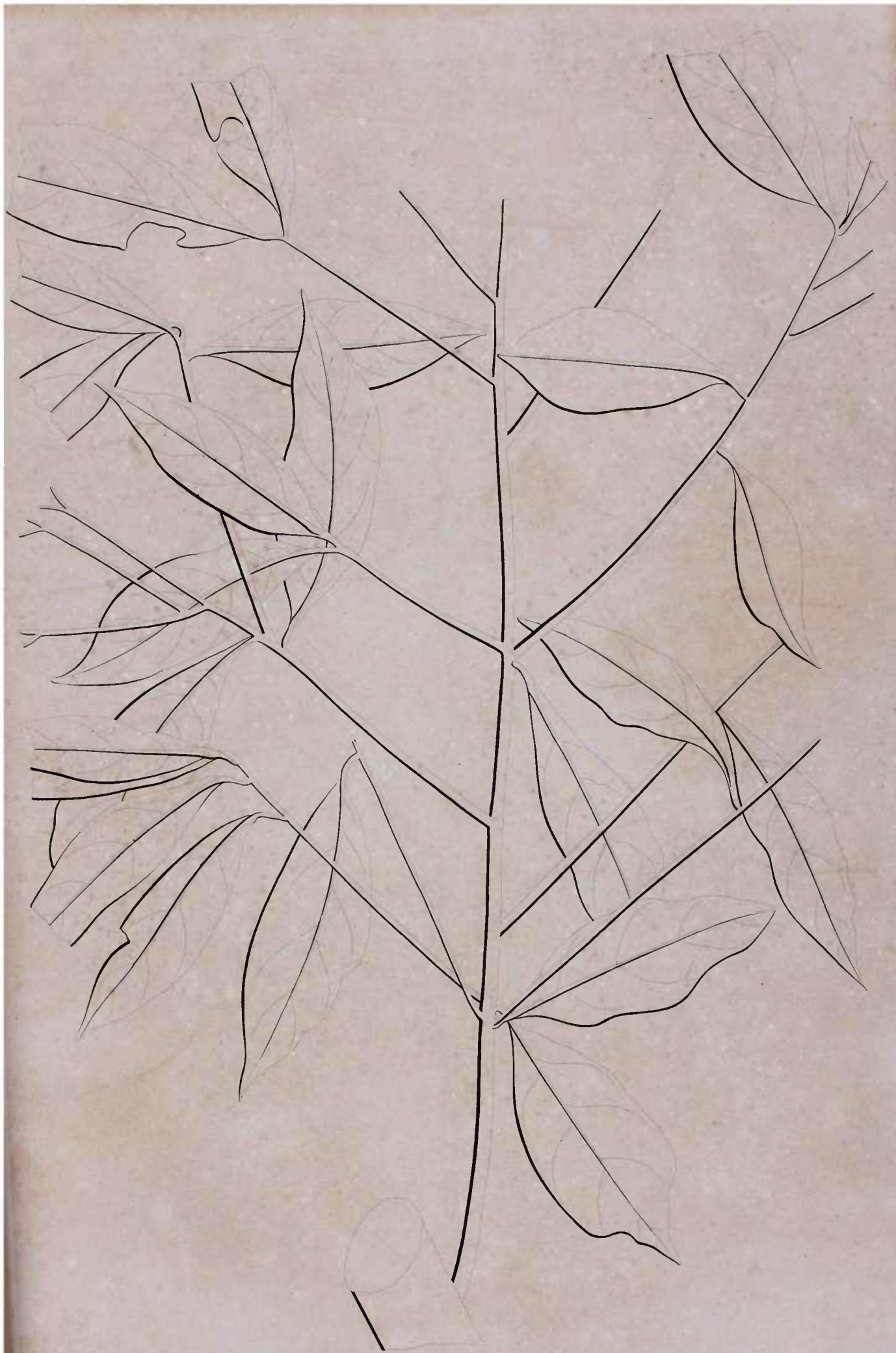

Enneand. Monog.  
LAURUS ATRA

(Tab. 51)



Enneand. Monog.  
**Laurus solaniformis**  
(Tab. 52)



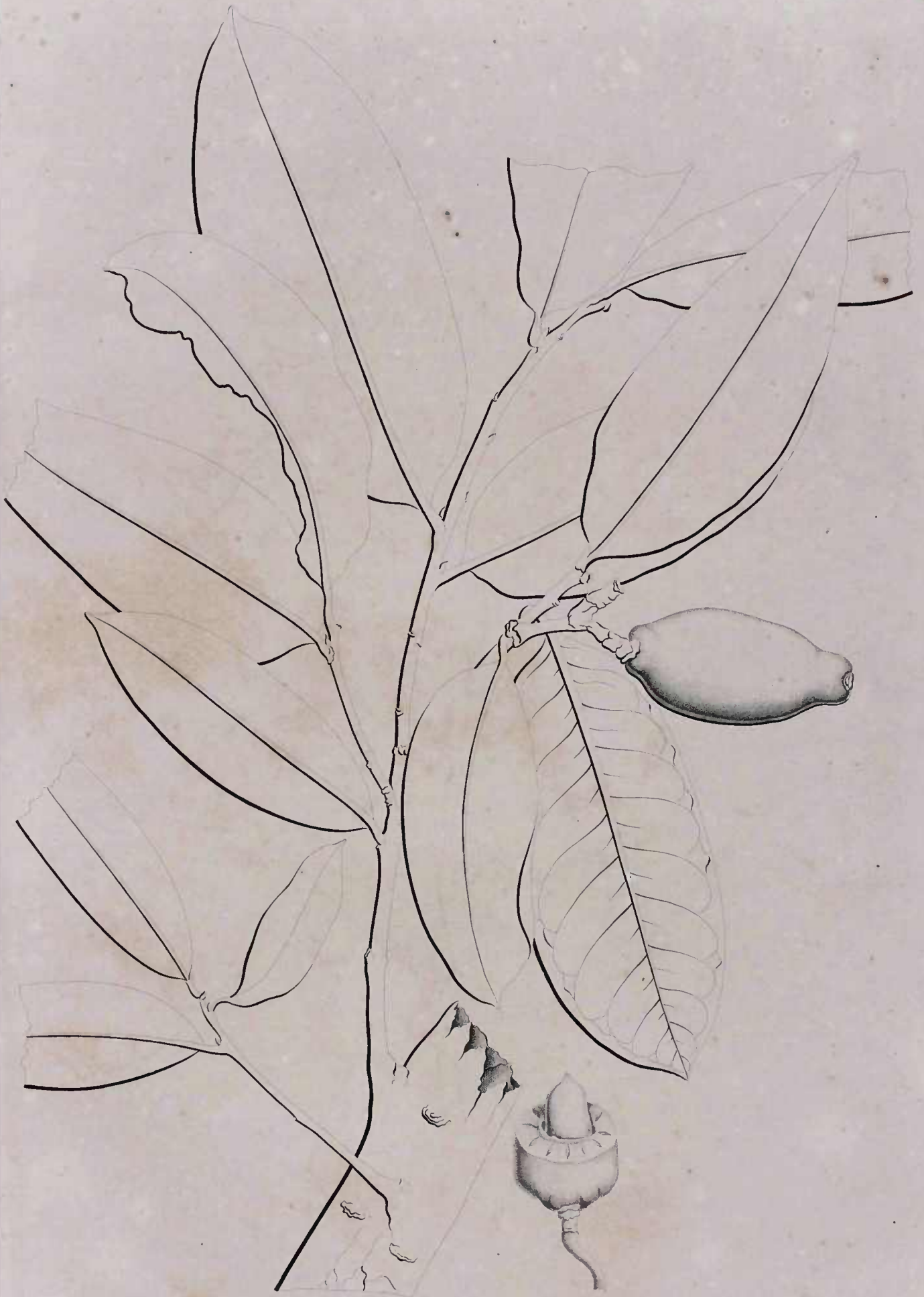

Enneand. Monog.  
**LAURUS CITRIFORMIS**  
(Tab. 55.)

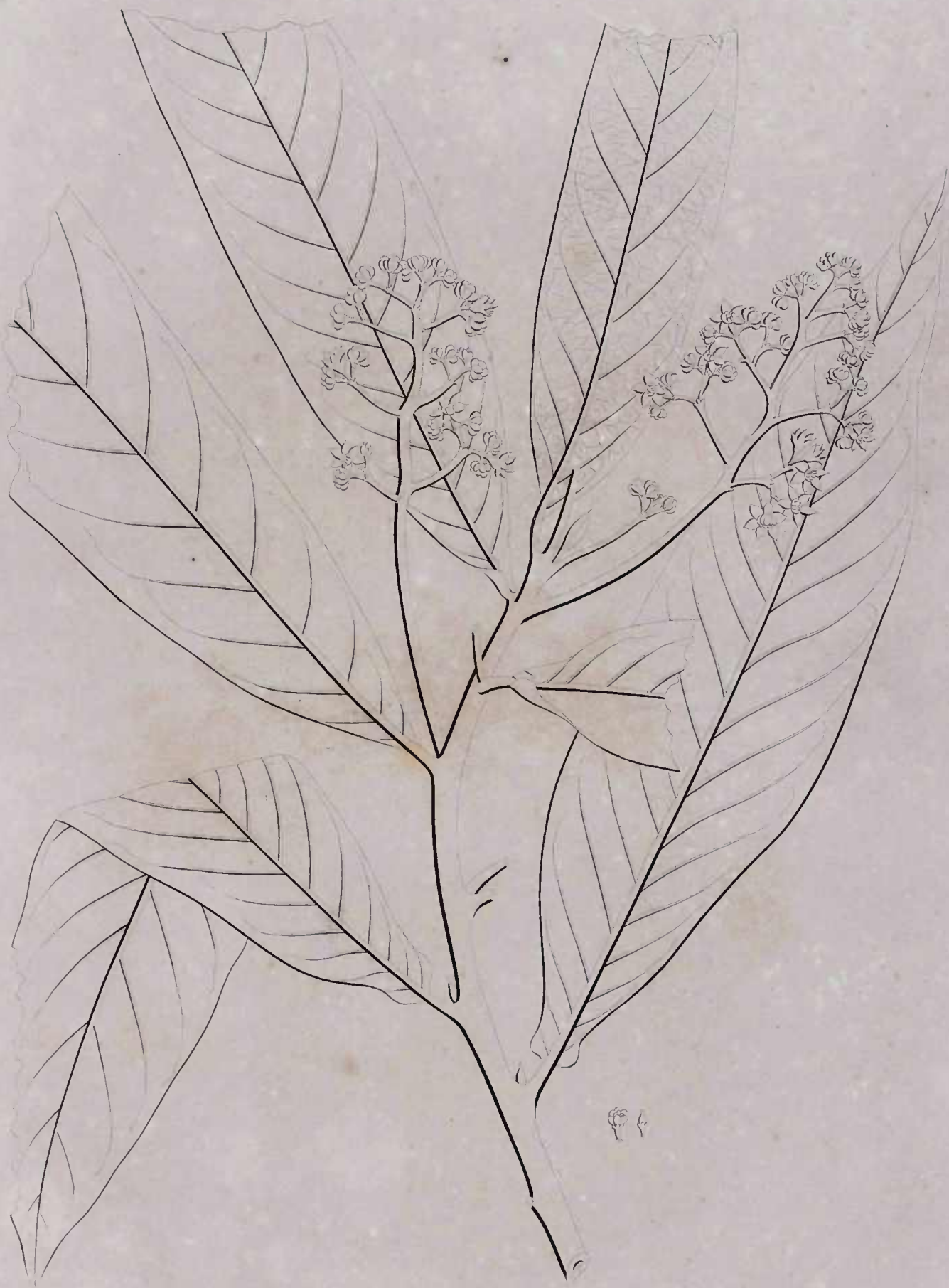

Enneand. Monog.  
**LAURUS OESTIVALIS**

(Tab. 54.)



Enneand. Monog.  
**Laurus hexandra**

(Tab. 55.)

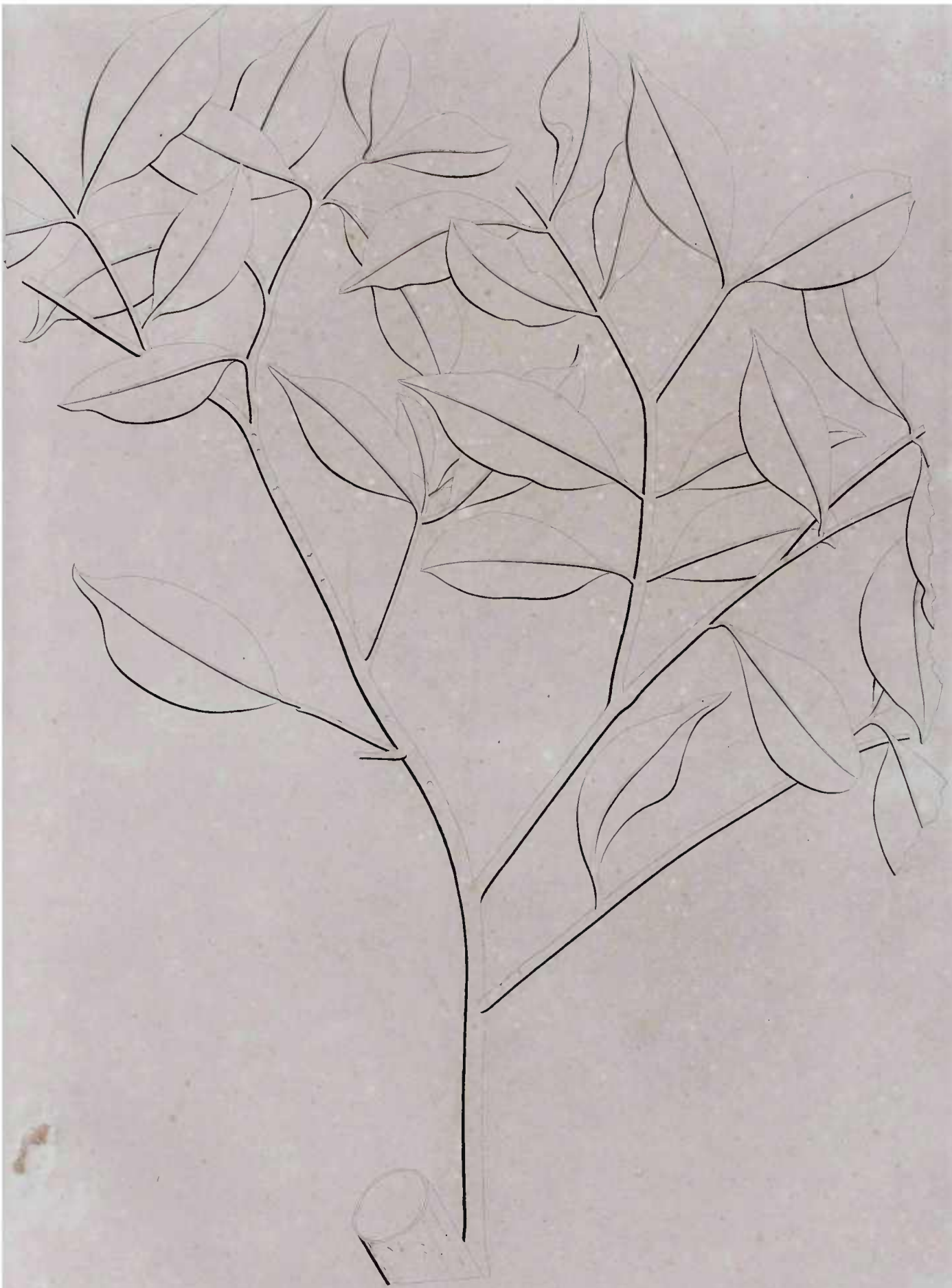

Enneand. Monog.  
**LAURUS CANELLA**

(Tab. 56.)

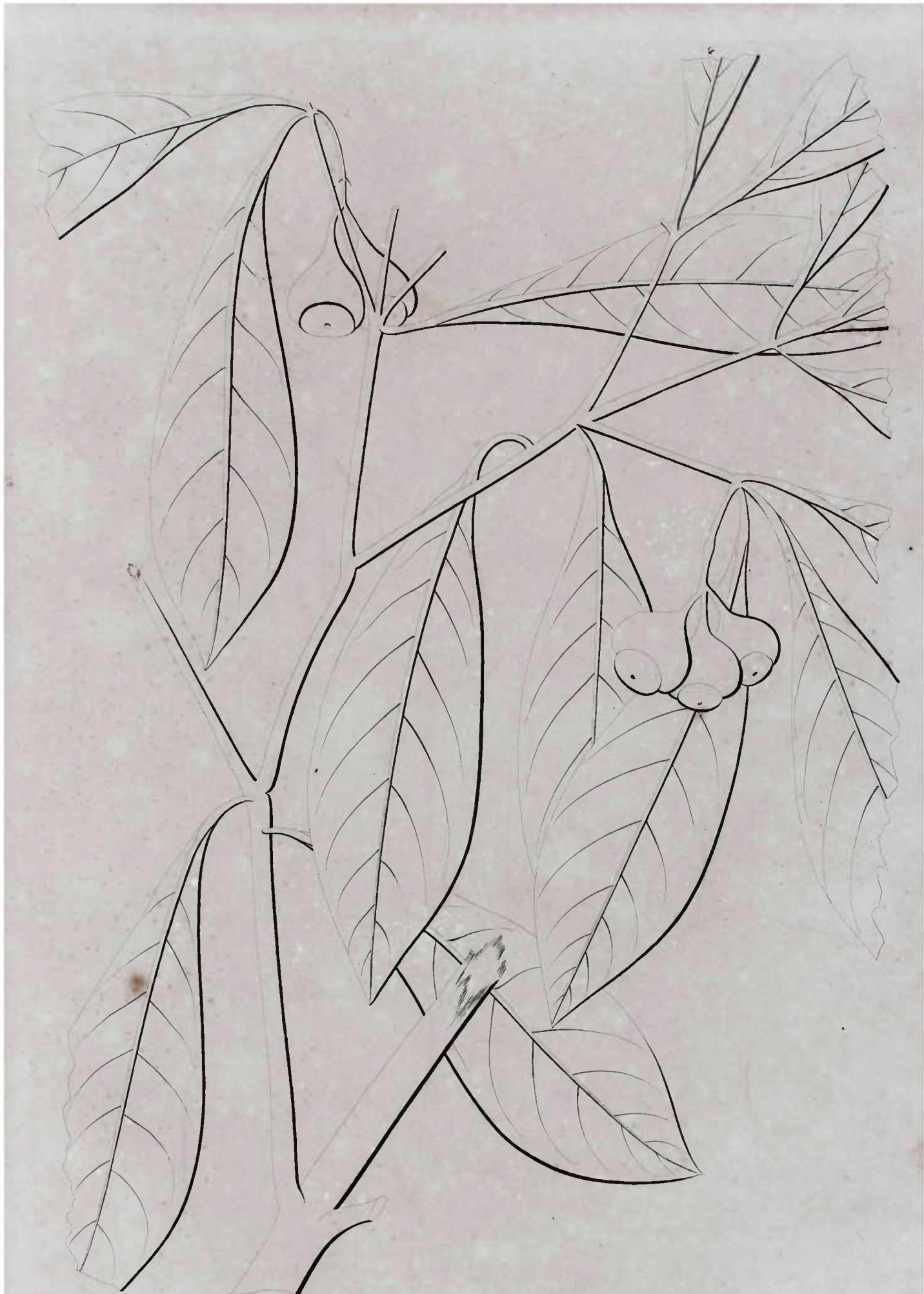

Enneand. Monog  
**LAURUS ODORIFERA**  
(Tab. 58.)



Enneand Monog.  
**LAURUS SUB-SCANDENS**  
(Tab 59)



Enneand. Trigyma.  
**MAGONIA SCANDENS**

(Tab. 60.)



Decandria Monogynia  
CASSIA MONOPHYLLA  
(Tab. 61.)



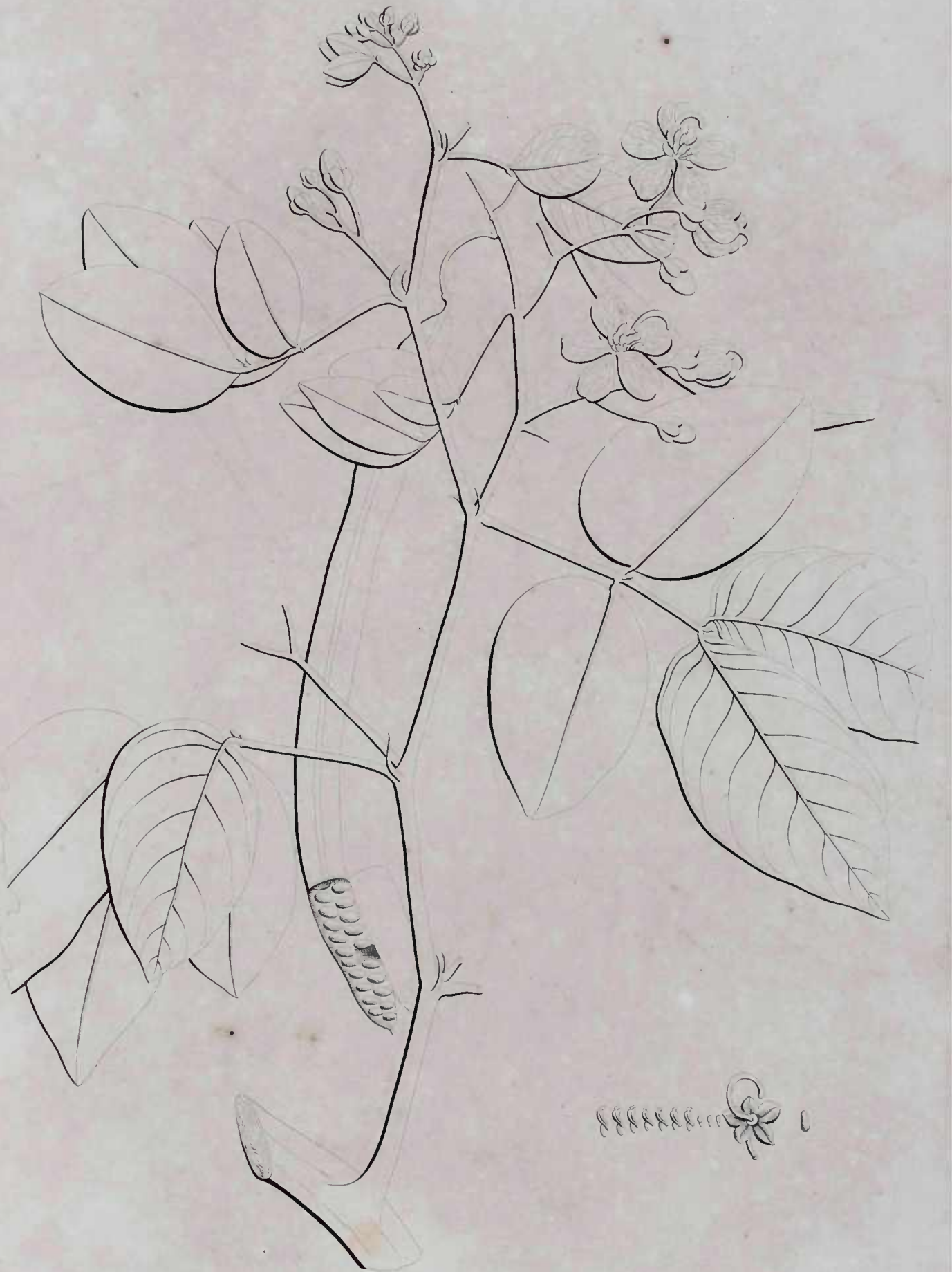

Decand Monog.  
**CASSIA MEDICA**  
(Tab. 62.)



Decand Monog  
**CASSIA MON'ADEN**  
(Tab 65.)

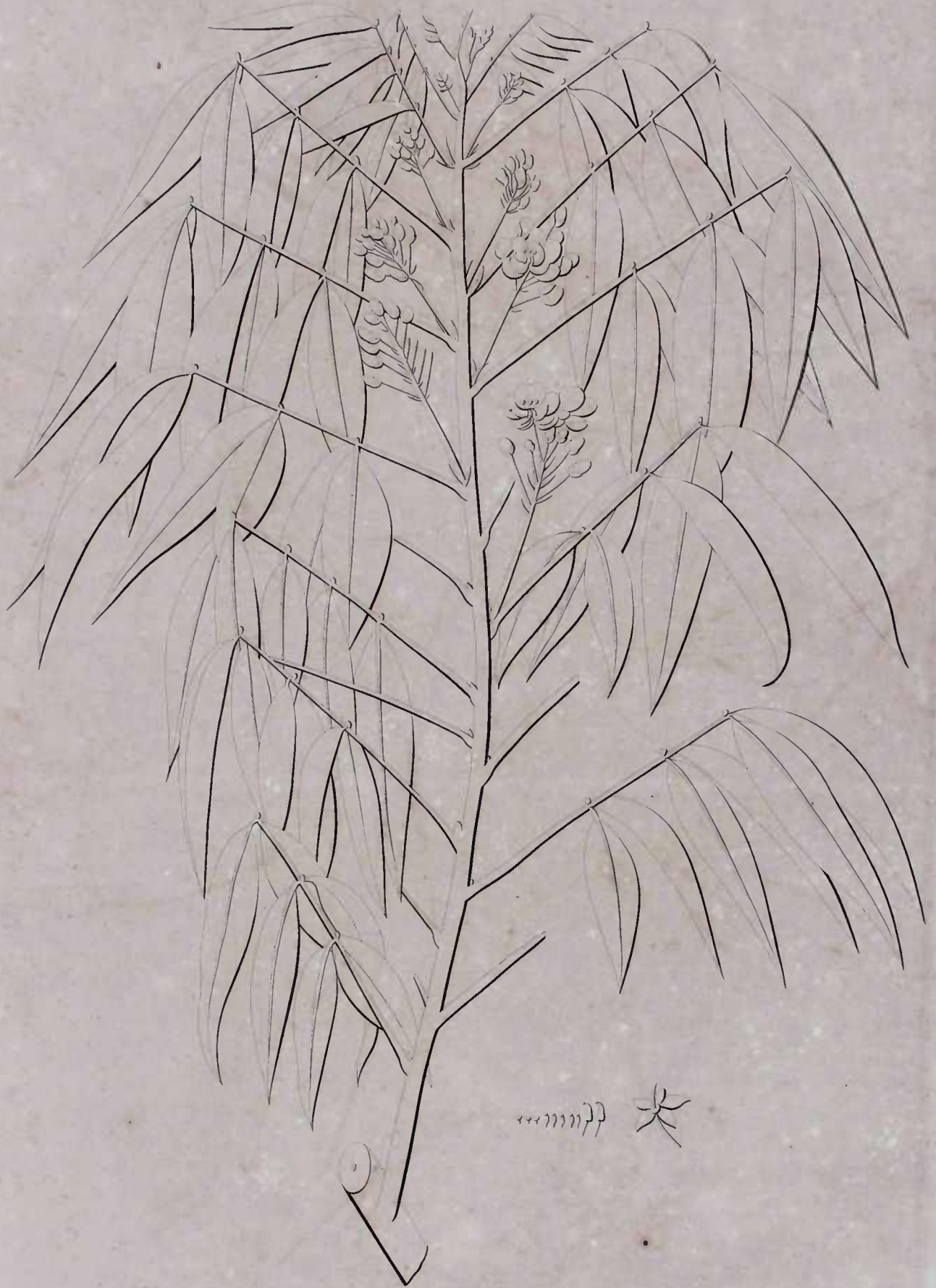

Decand. Monog.  
**CASSIA TROPICA**

(Tab. 64.)

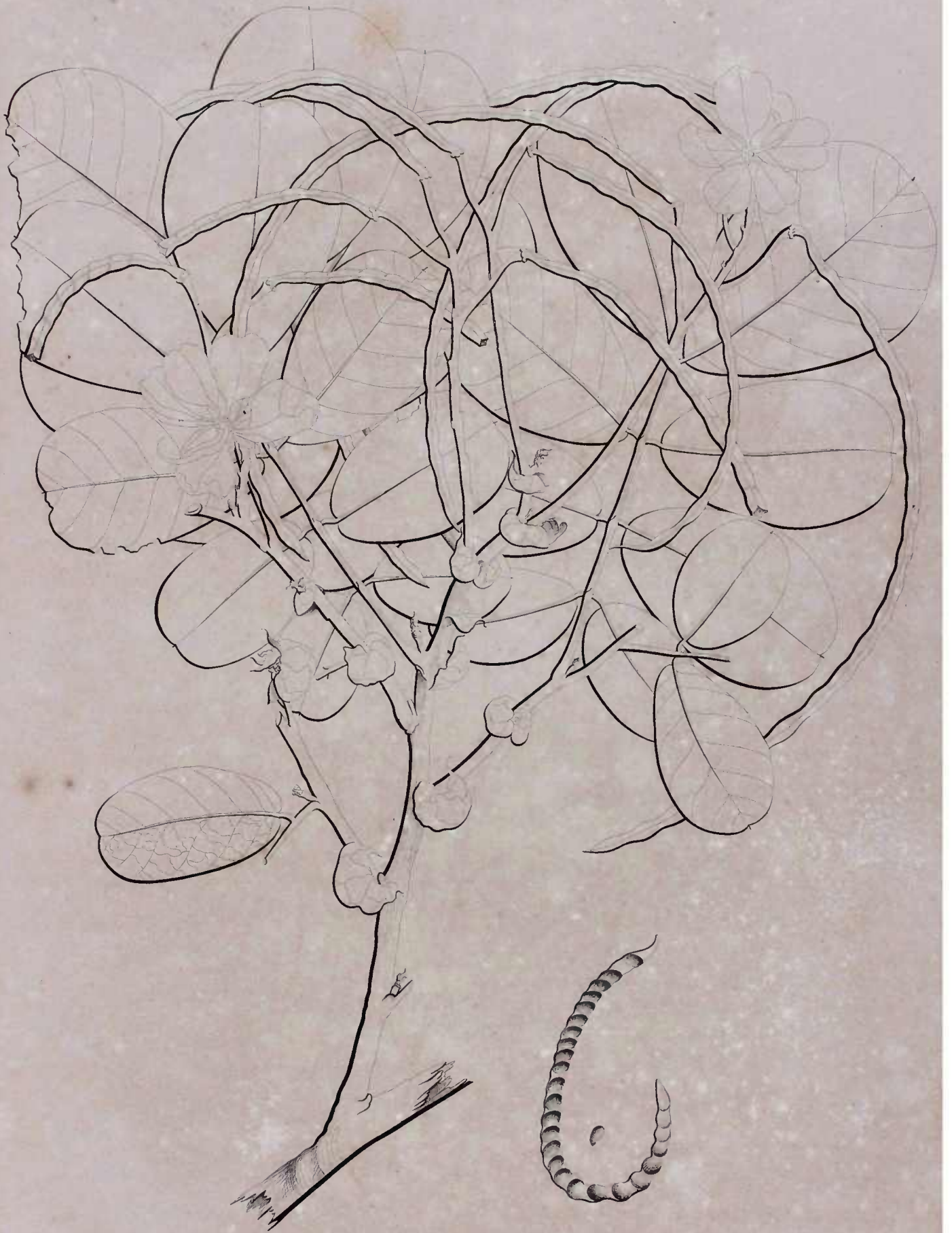

Decand Monog.  
**CASSIA AUSTRALIS**  
(Tab. 65.)

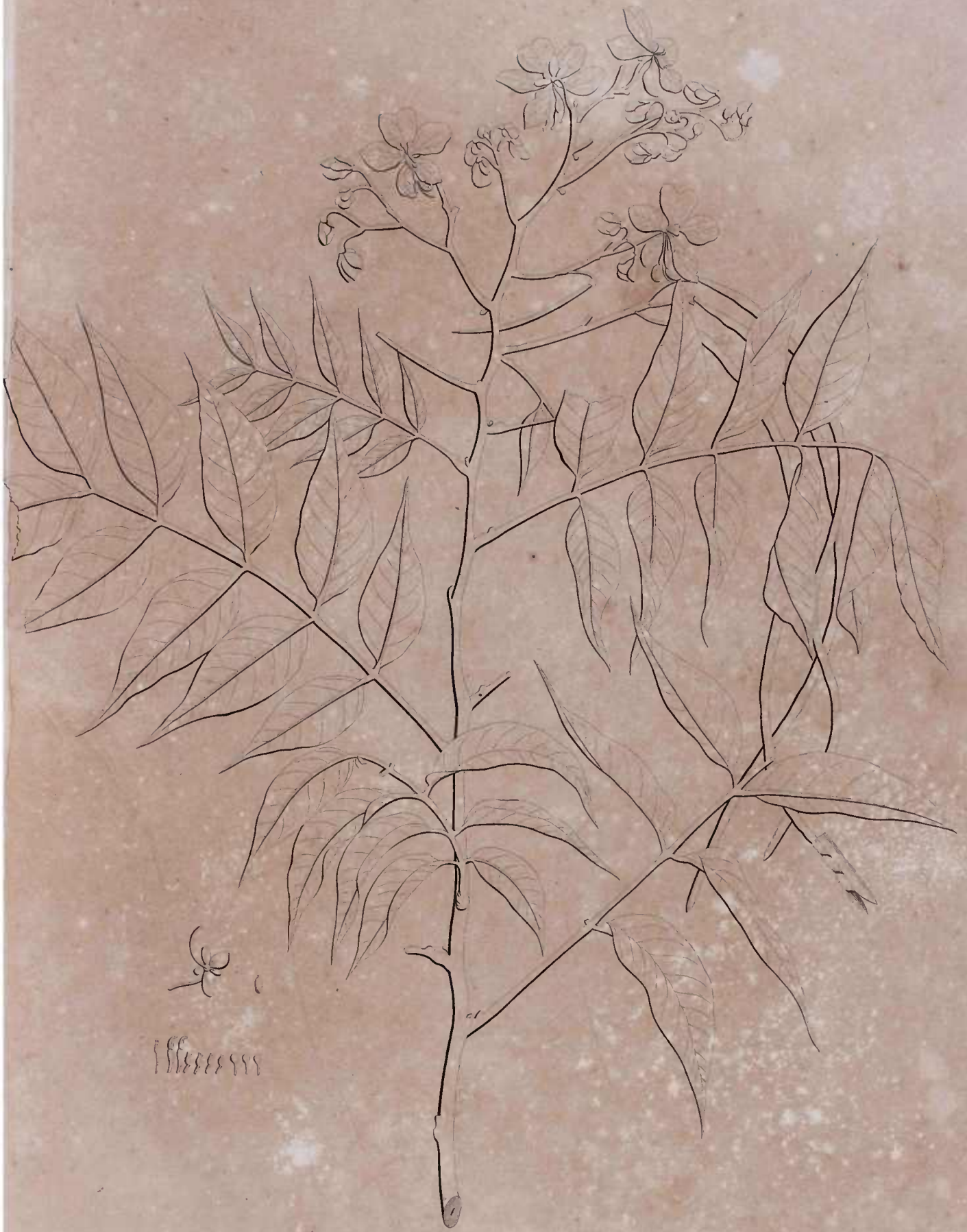

Decand. Monog.  
**CASSIA OCCIDENTALIS**  
(Tab. 66.)

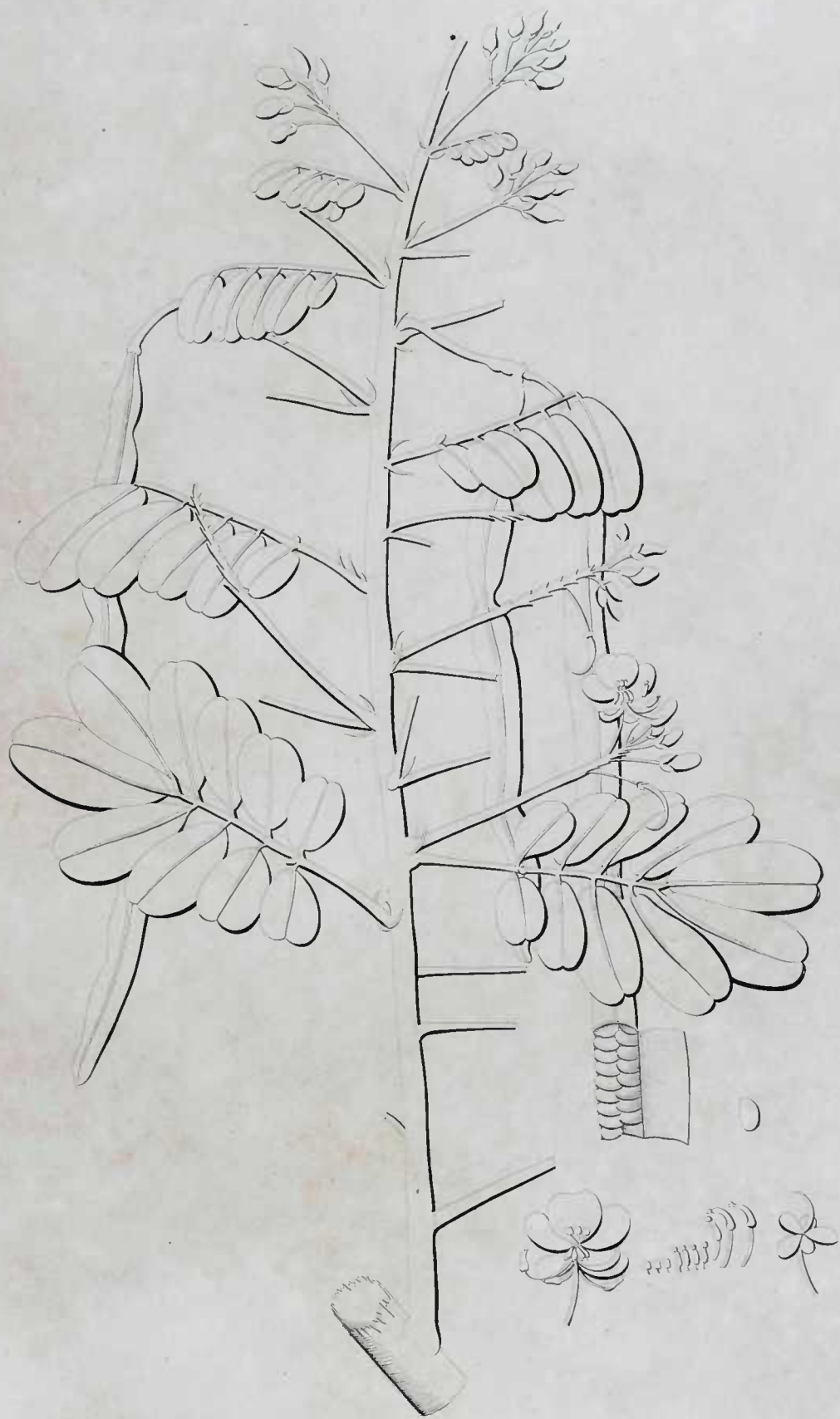

Decand. Monog.  
**CASSIA DORMIENS**

(Tab. 67.)

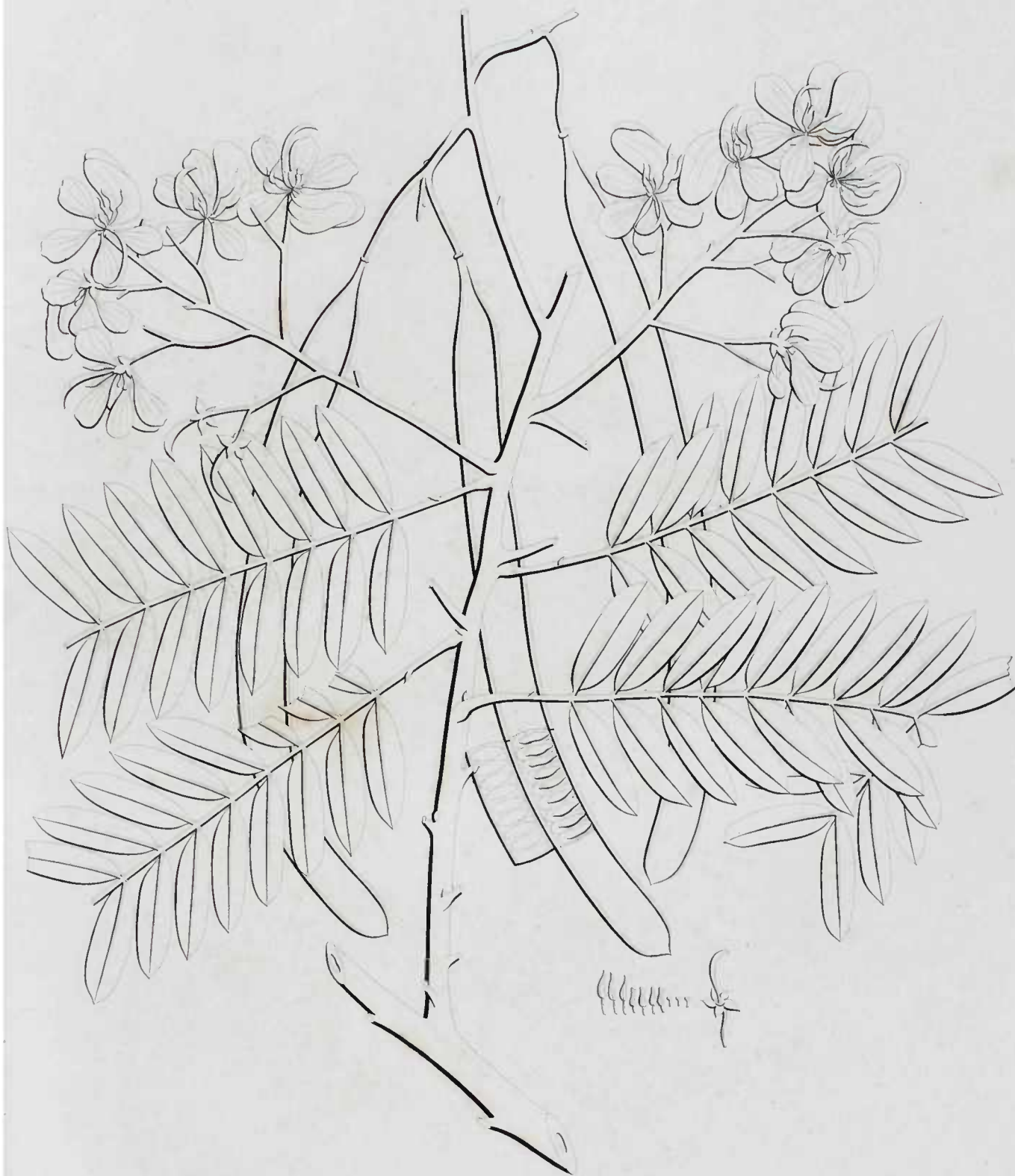

Decand. Monog.  
**CASSIA SEMIFALCATA**  
(Tab 68.)



Decand Monog  
CASSIA DISPERMA

(Tab 69)



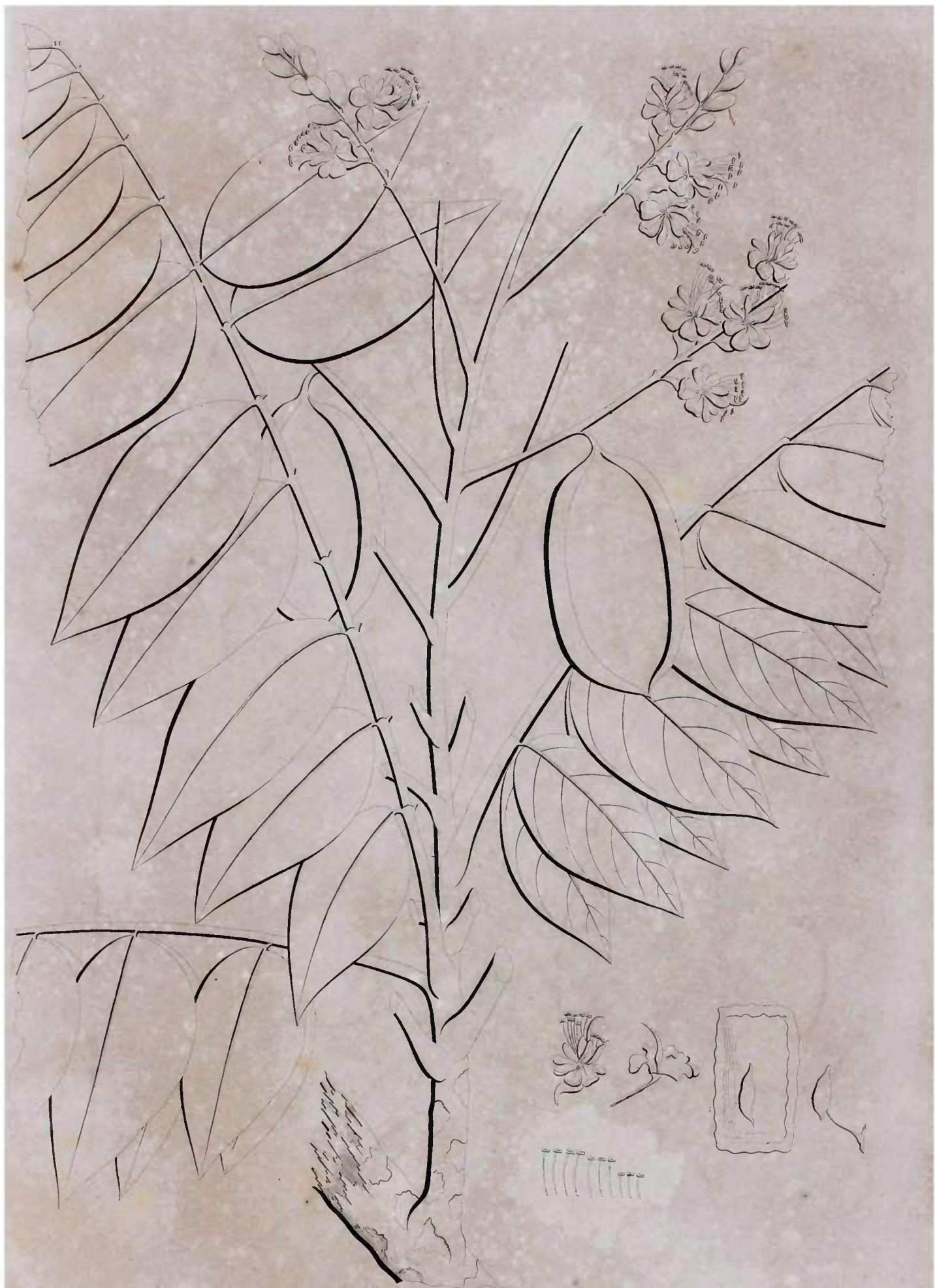

Decand. Monog.  
**CASSIA PARATYENSIS**  
(Tab 70.)



Decand. Monog.  
CASSIA PARAHYBA  
(Tab. 71.)



Decand. Monog.  
*CASSIA FLUMINENSIS*  
(Tab 72.)



Decand Monog.  
CASSIA JAVANICA

(Tab. 75)



Decand Monog  
CASSIA GEMINA

(Tab 74.)

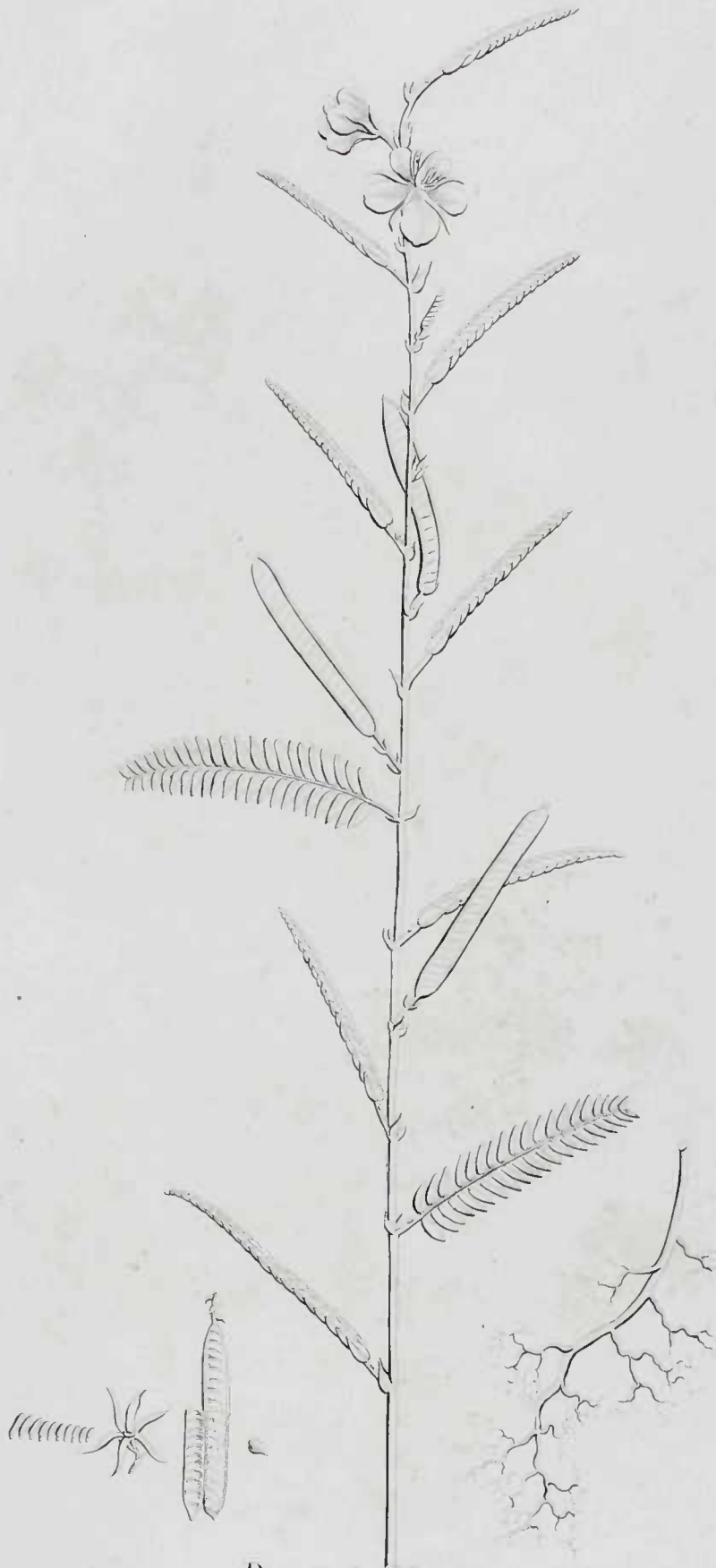

Decand. Monog.  
**CASSIA HYPNOTICA**

(Tab. 75.)

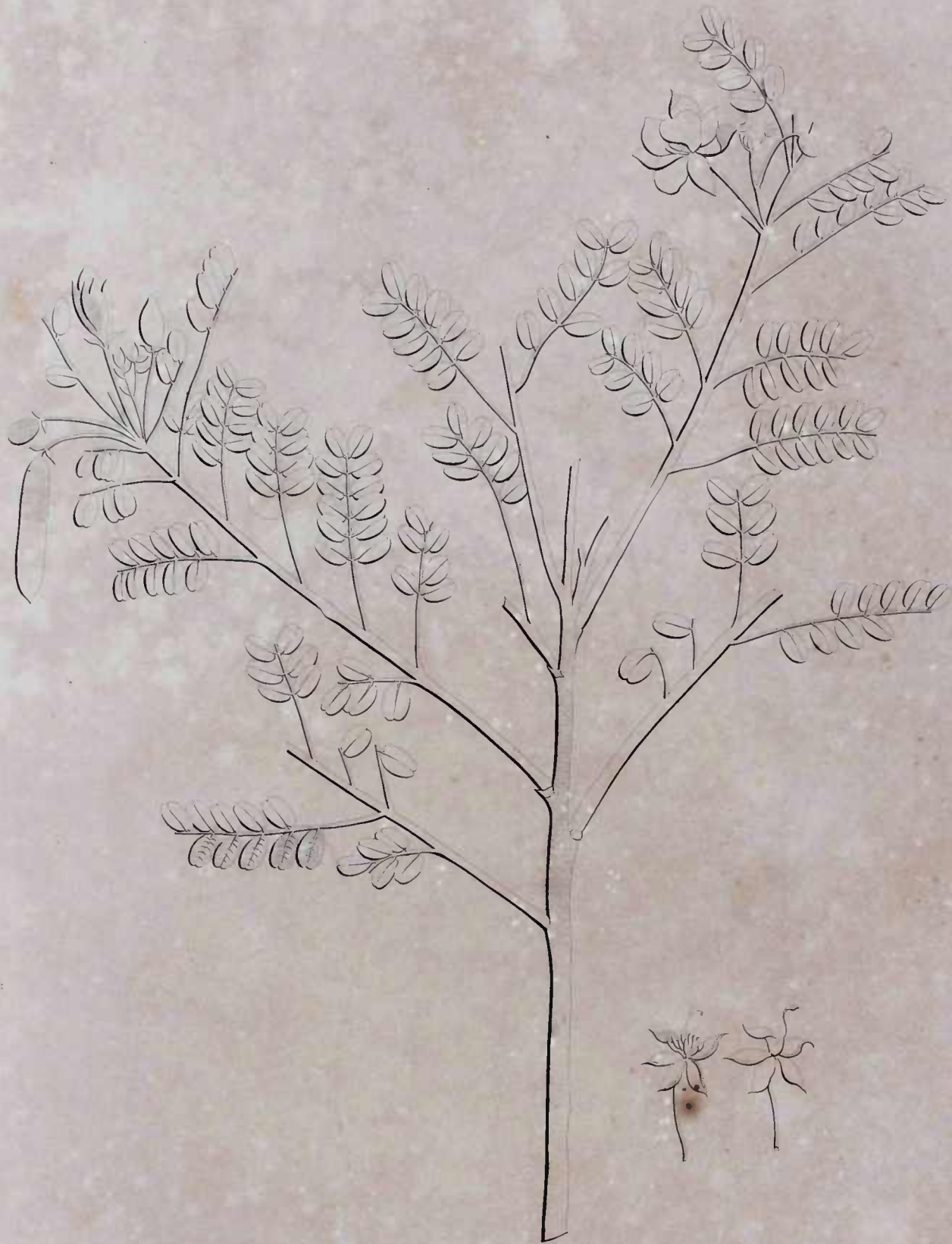

Decand. Monog.  
CASSIA APRICA  
(Tab 76.)

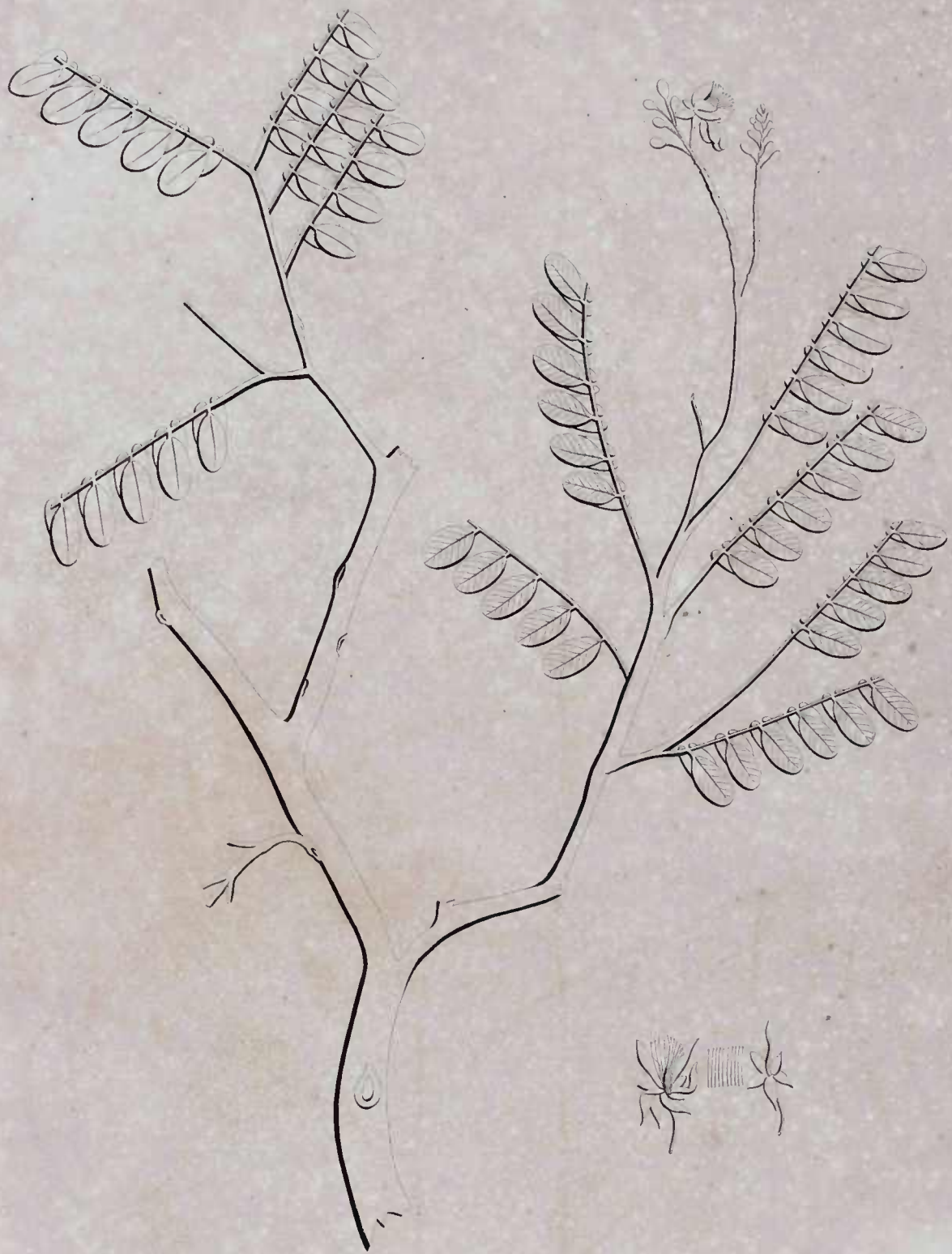

Decand. Monog.  
**CASSIA MONTANA**  
(Tab. 77.)



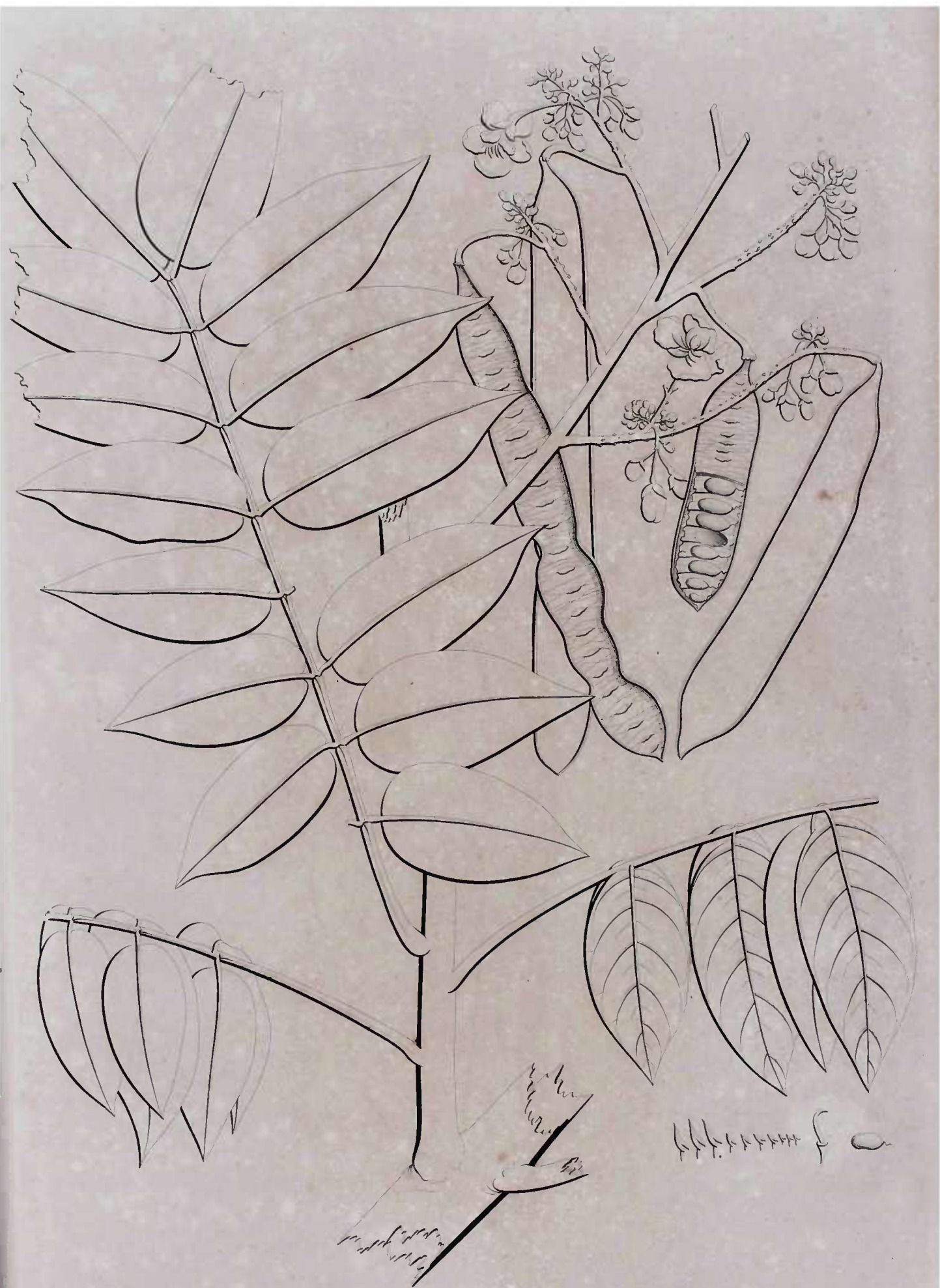

Decand. Monog.  
**CASSIA SILVESTRIS**  
(Tab 78.)



Decand. Monog  
**CASSIA ENSIFORMIS**

(Tab. 79.)

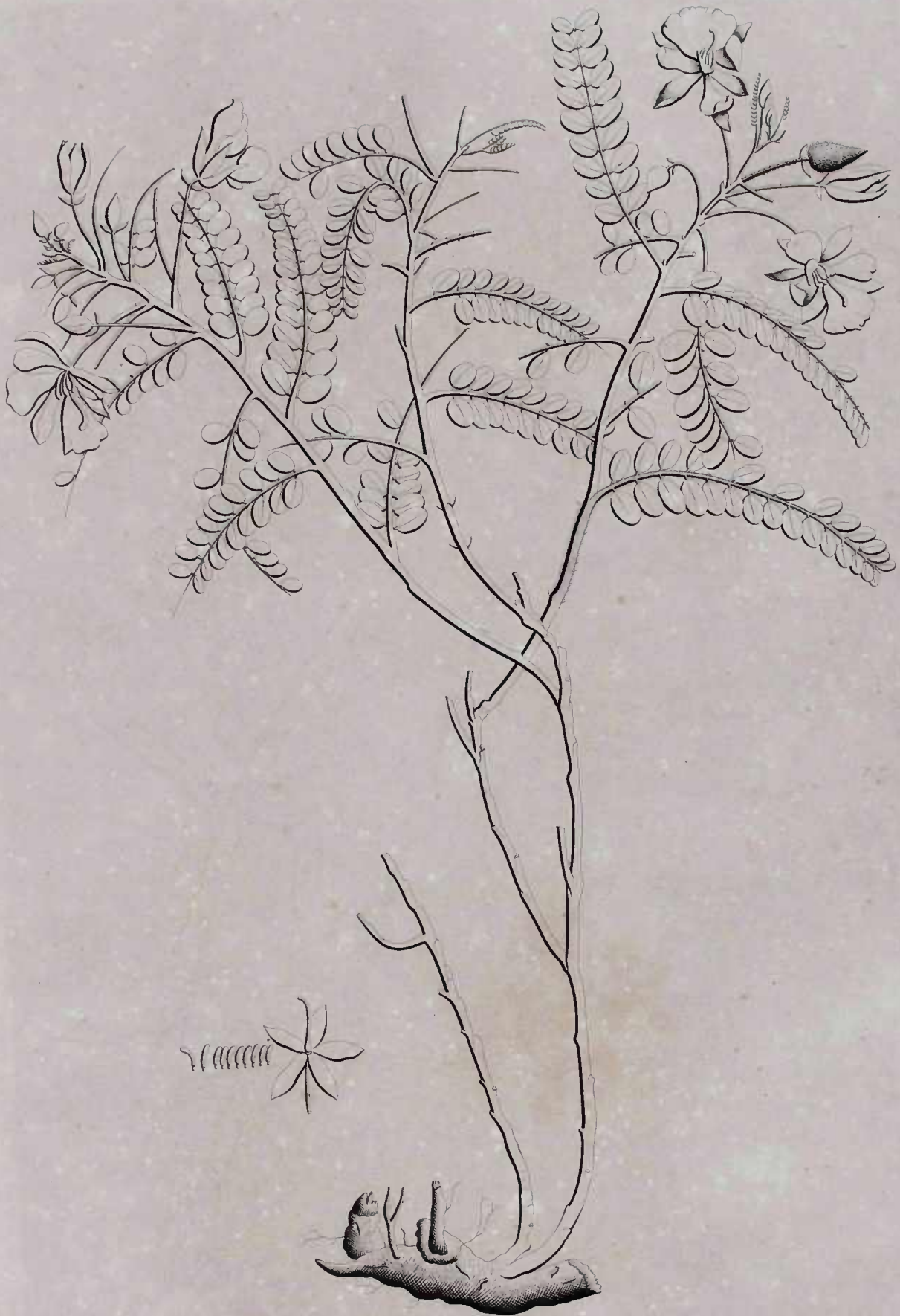

Decand. Monog.  
**CASSIA HIRSUTA**  
(Tab 60.)

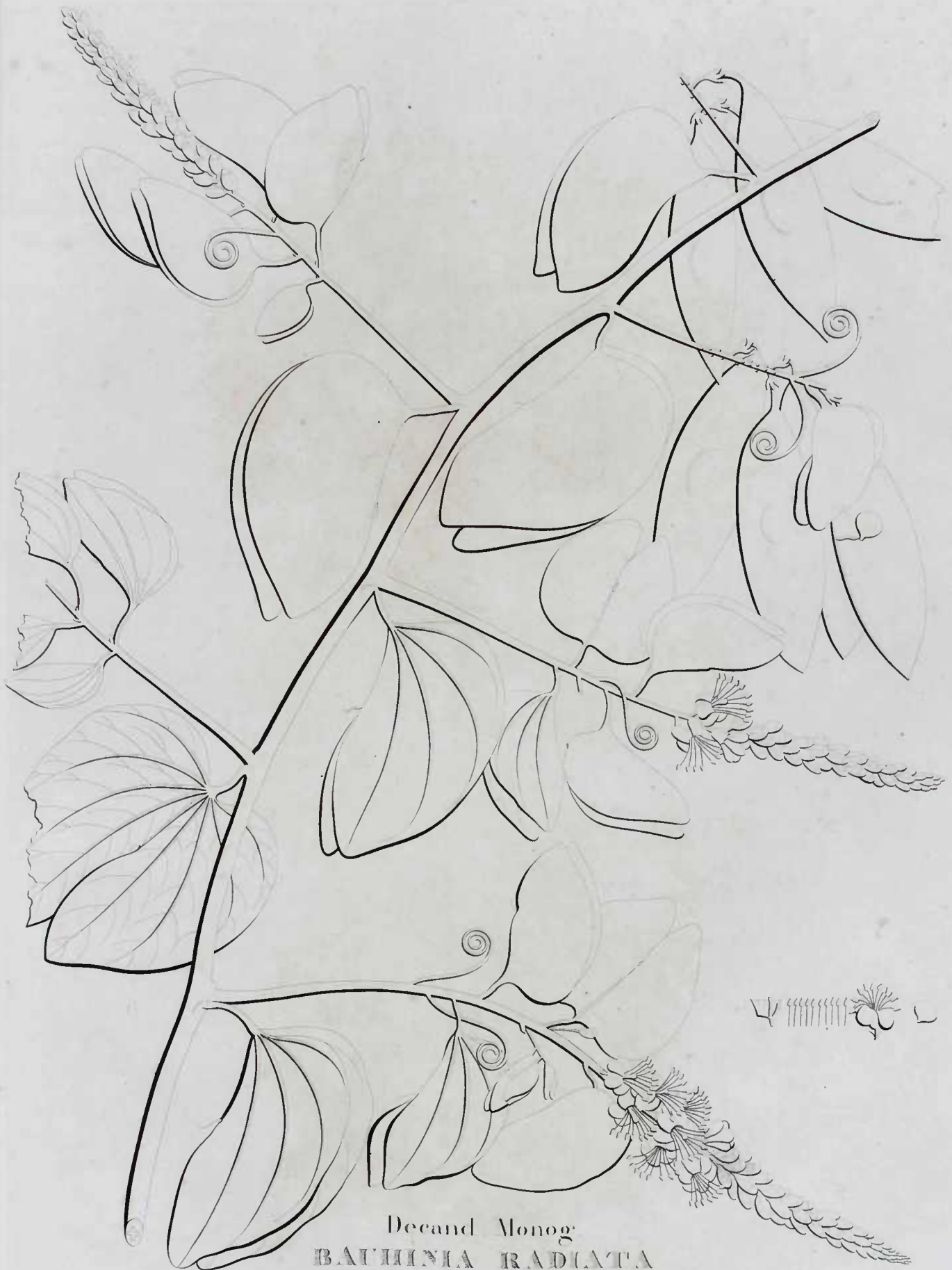

Decand Monog  
**BAUHINIA RADIATA**

(Tab. 81.)

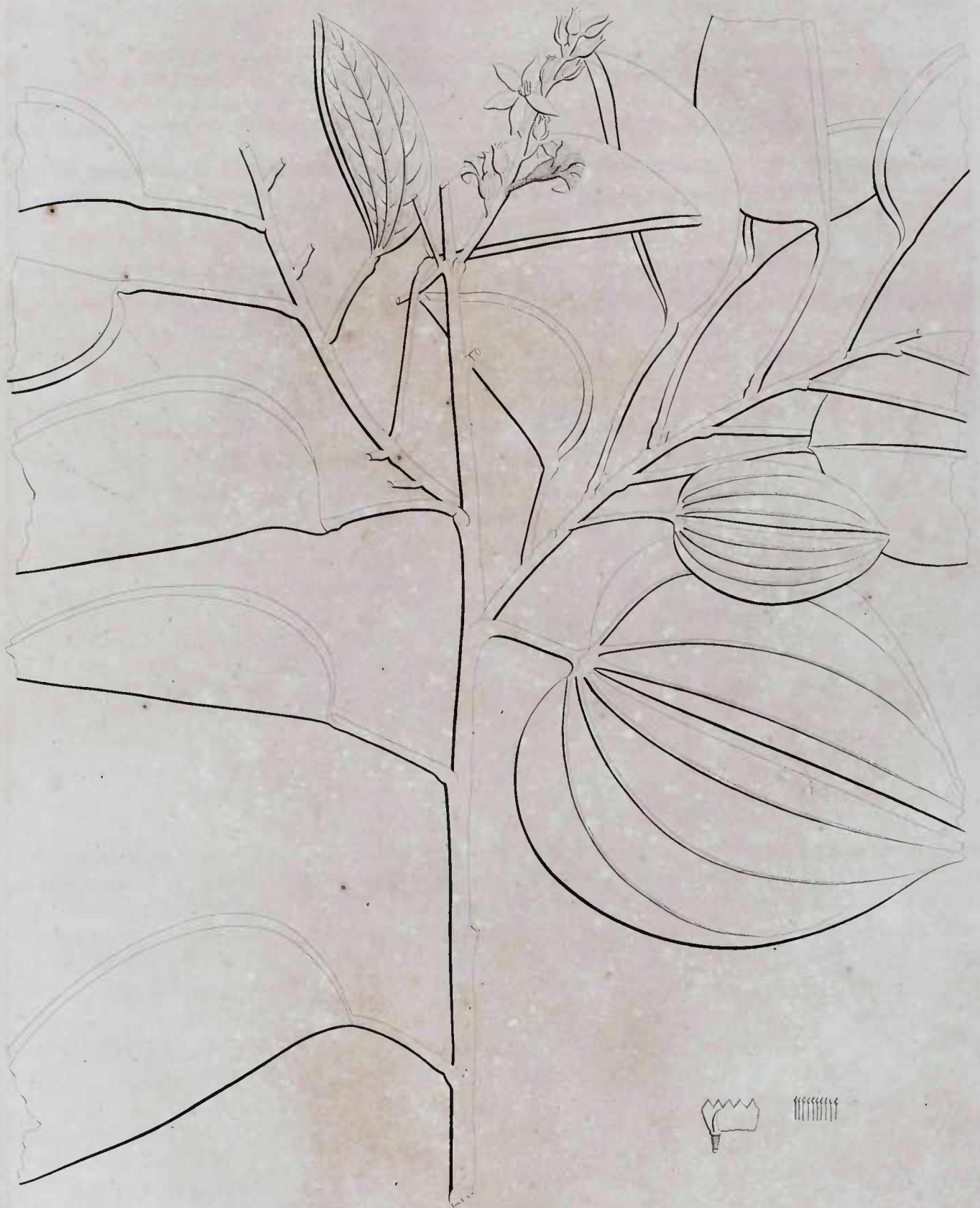

Decand. Monog.  
**BAUHINIA UNGULATA**

(Tab 82)

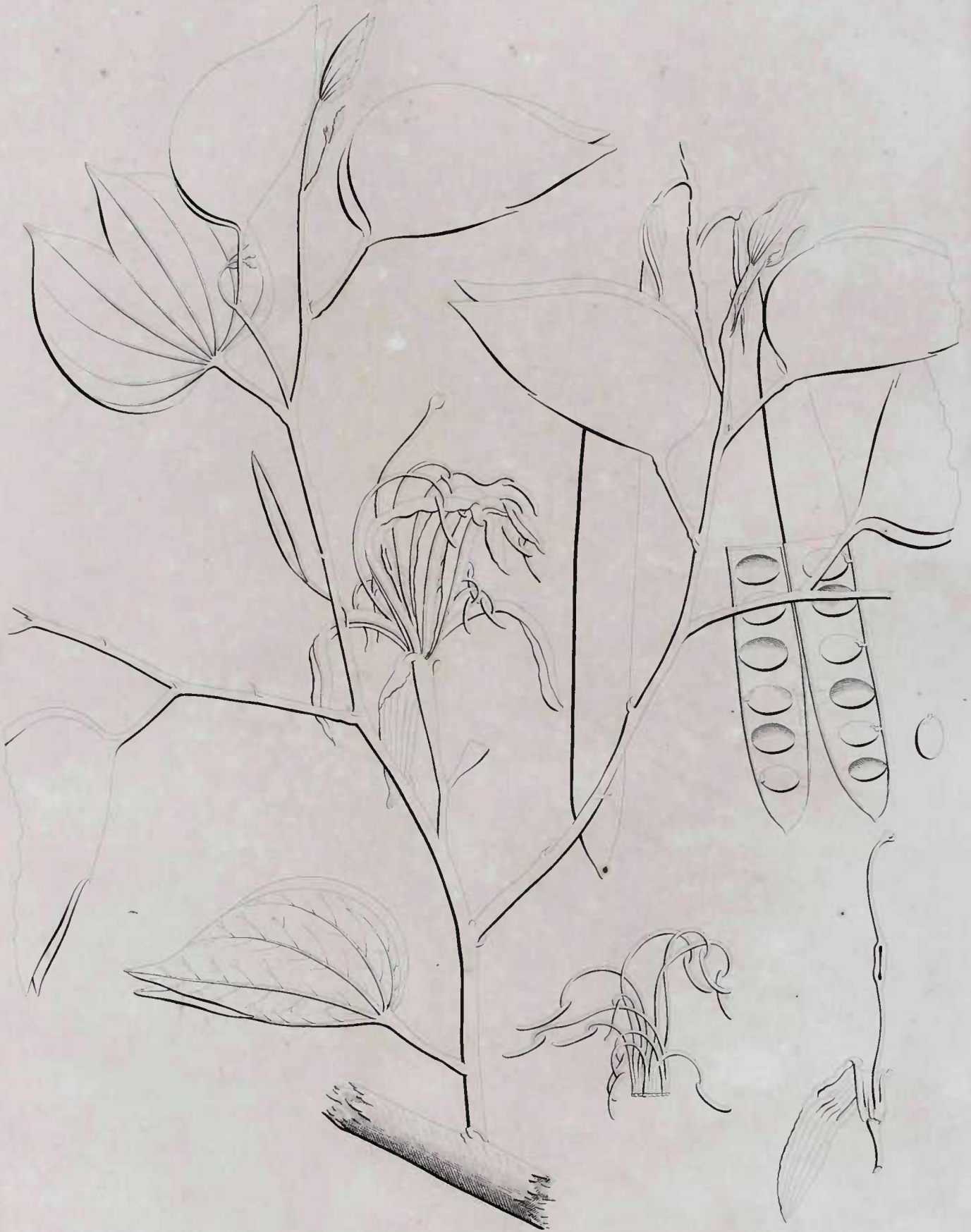

Decand. Monog.  
**BAUHINIA ACULEATA**  
(Tab. 85.)

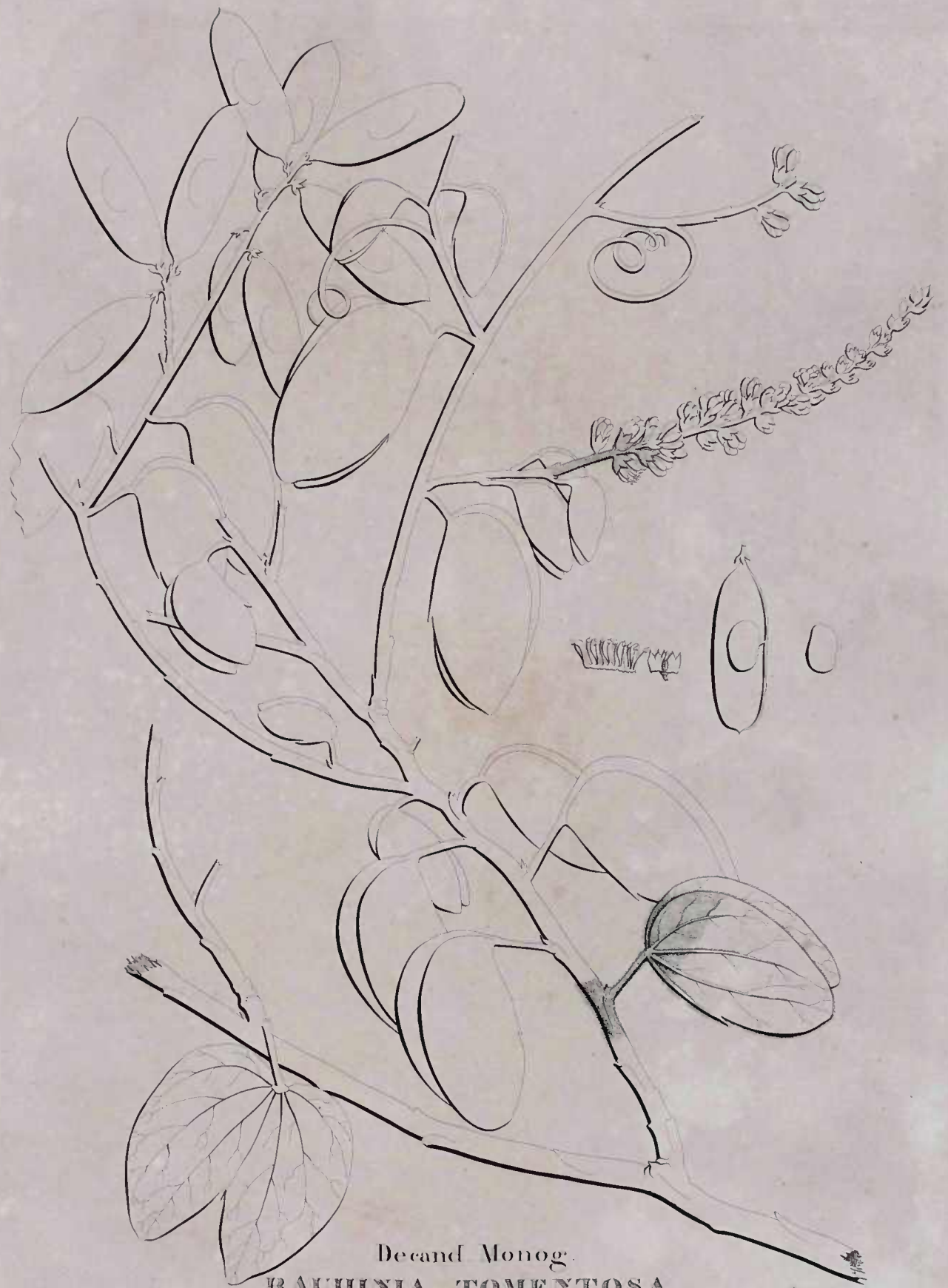

Decand. Monog.  
**BAUHINIA TOMENTOSA**

(Tab. 84.)



Decand. Monog.  
**BAUHINIA ACUMINATA**  
(Tab. 85.)



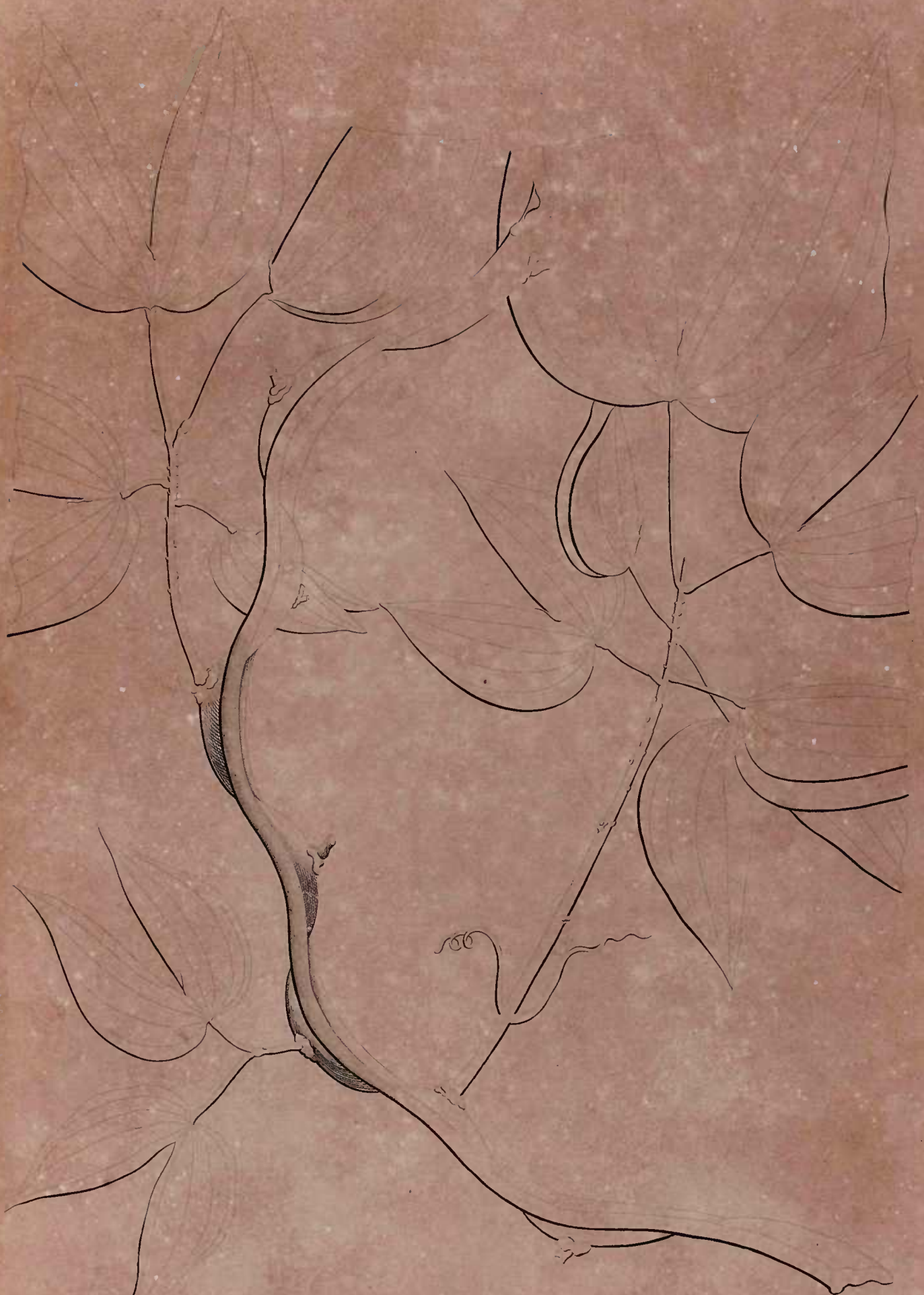

Decand. Monog.  
BAUHINIA SCANDENS  
(Tab 86)



Decand Monog.  
**BUCIDA BUCERAS**  
(Tab. 87.)



Decand. Monog.  
**COPAIFERA OFFICINALIS**

(Tab. 88.)

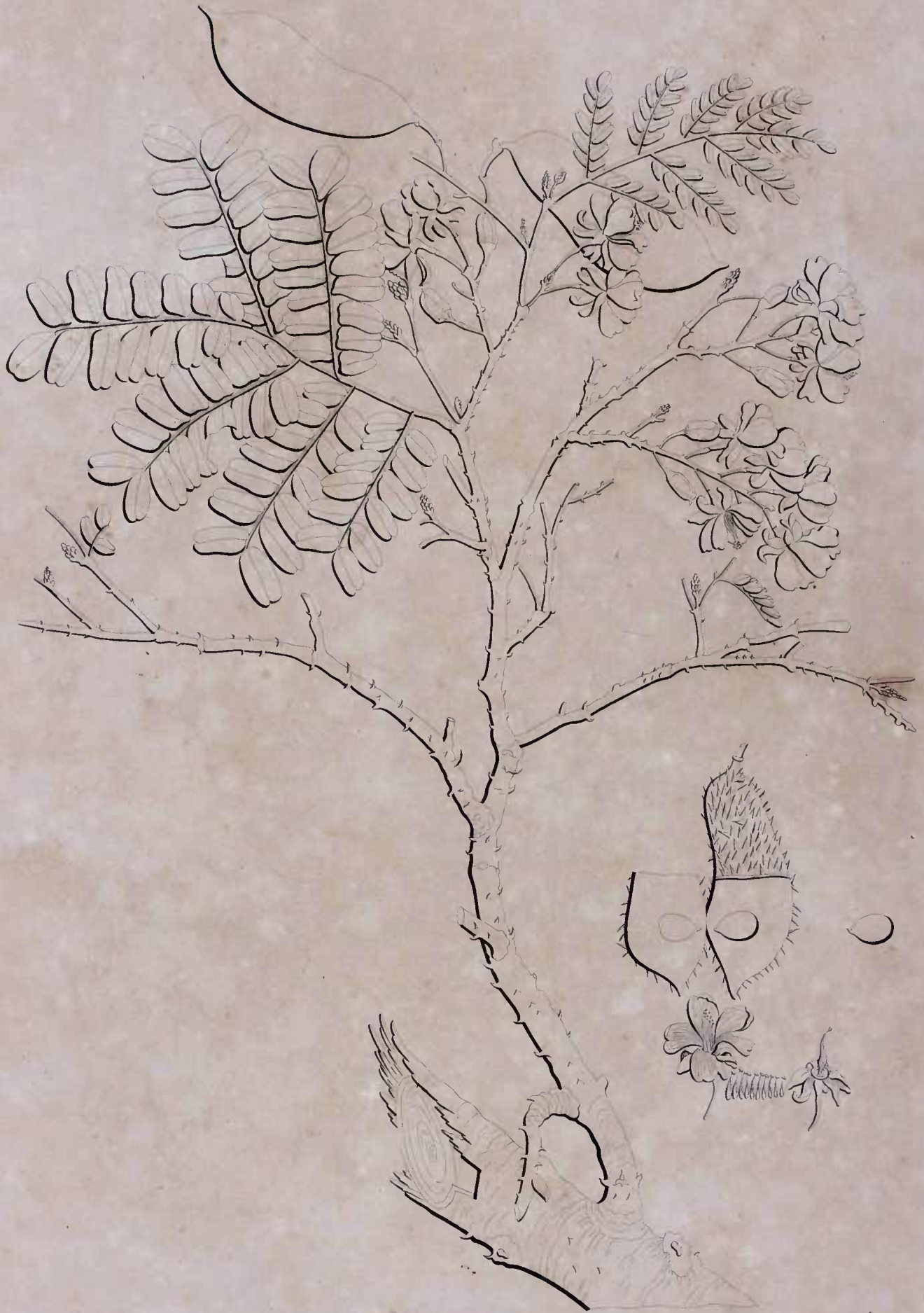

Decand. Monog.  
**CÆSALPINIA VESSICARIA**

(Tab. 89.)

Pão-Brasil an India-planta a São de Pernambuco.

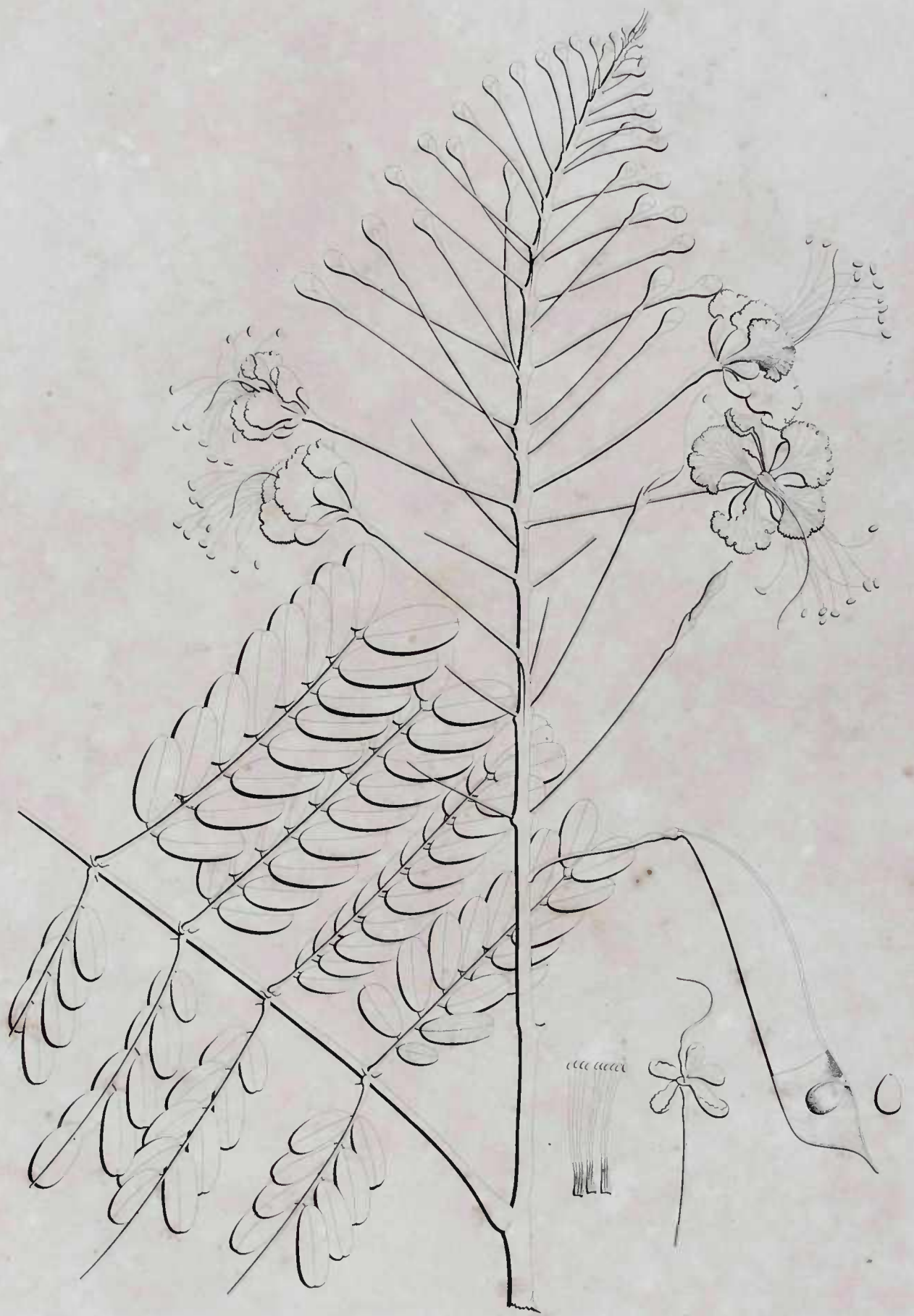

Decand Monog.  
**POINCIANA PULCHERRIMA**  
(Tab. 90.)



Decand Monog.  
**GUILANDINA BONDUC**  
(Tab. 91.)



Decand. Monog  
**SOPHORA OCCIDENTALIS**  
(Tab. 92.)



Decand. Monog.  
**CELSA FRUTESCENS**  
(Tab. 95.)





Decand. Monog.  
**ANDROMEDA NITIDA**

(Tab. 94.)



Decand. Monog.  
**ANDROMEDA SERRATA**

(Tab 95.)

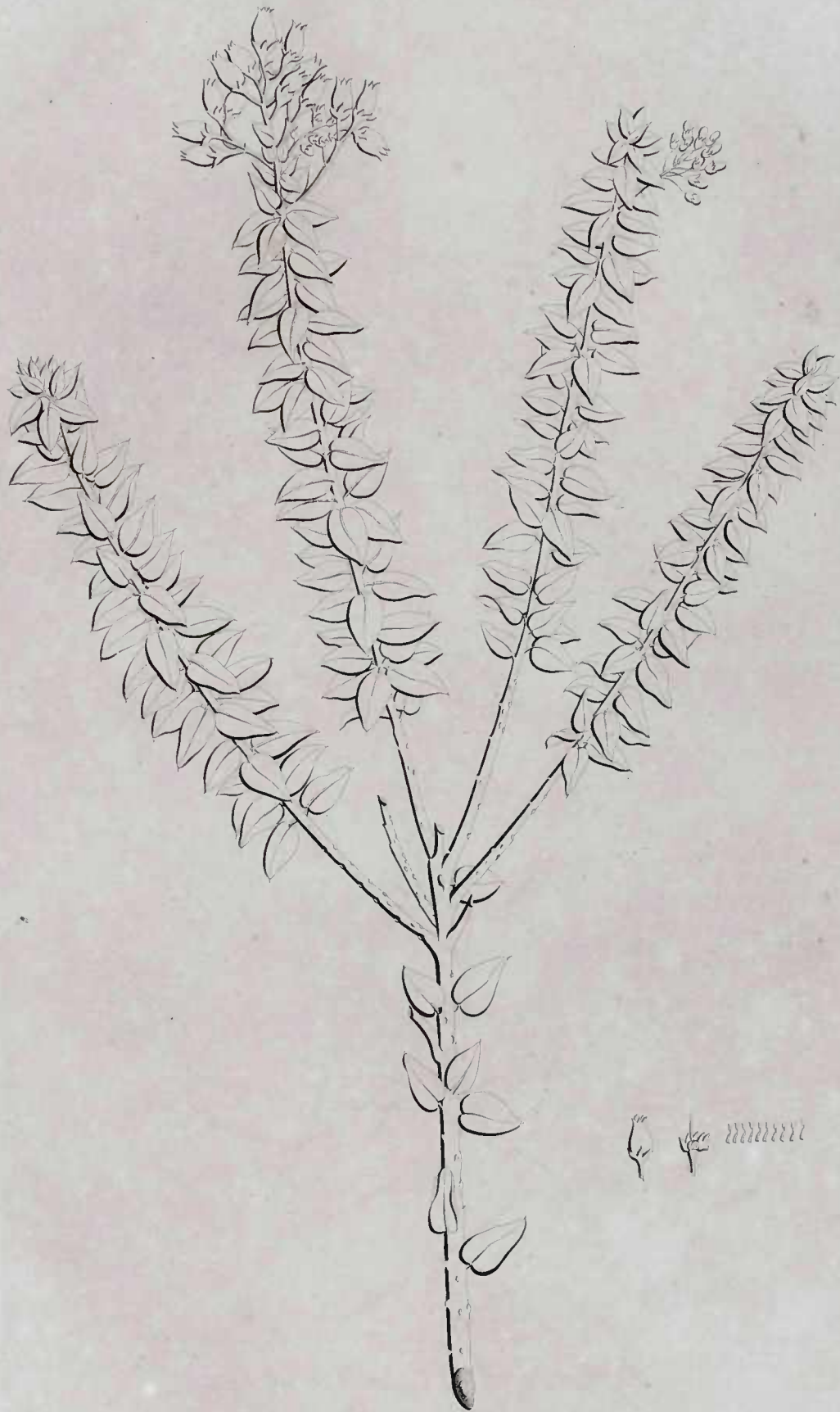

Decand Monog.  
**ANDROMEDA PULCHRA**

(Tab 96.)

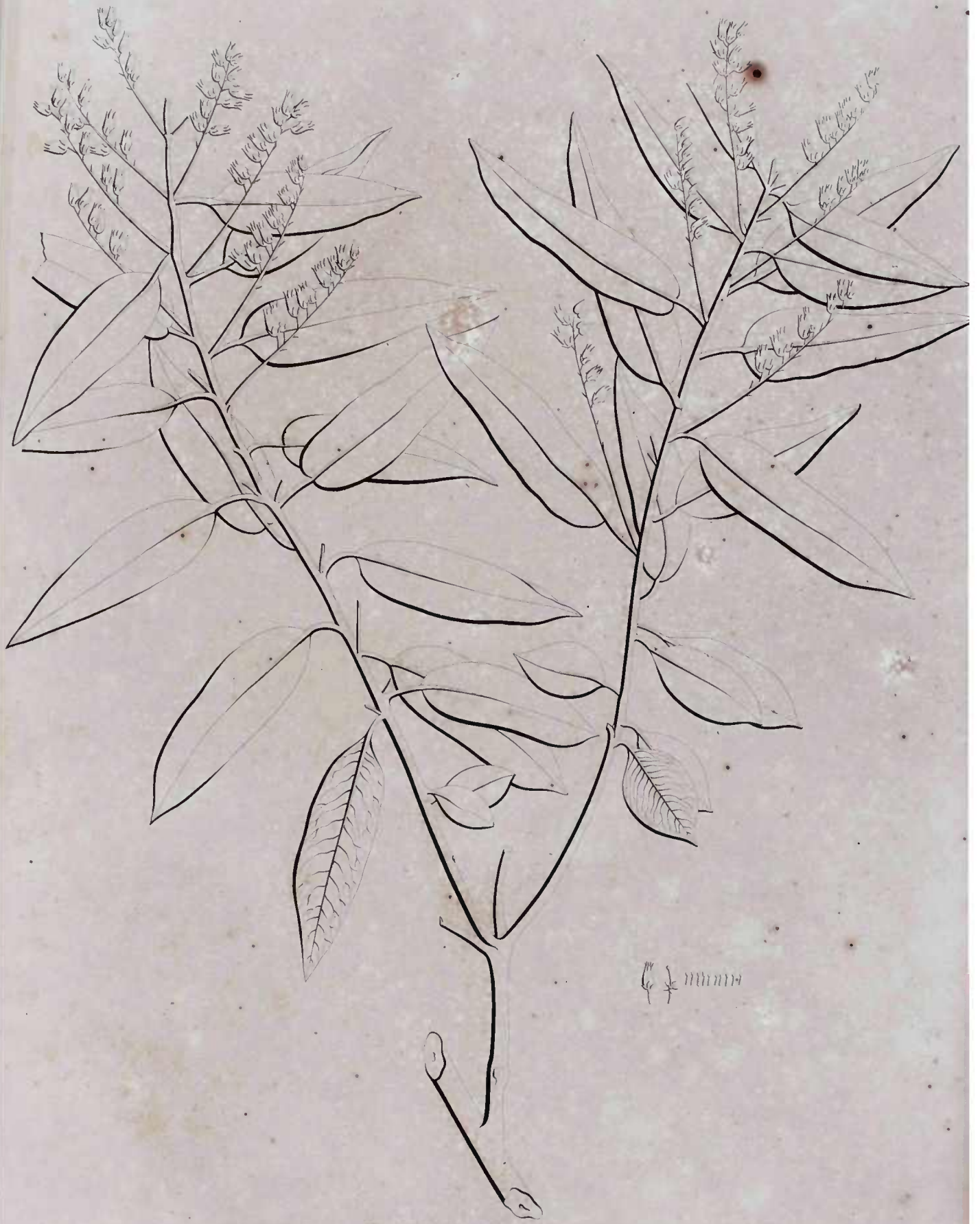

Decand. Monog.  
**ANDROMEDA LANCEOLATA**  
(Tab. 97.)

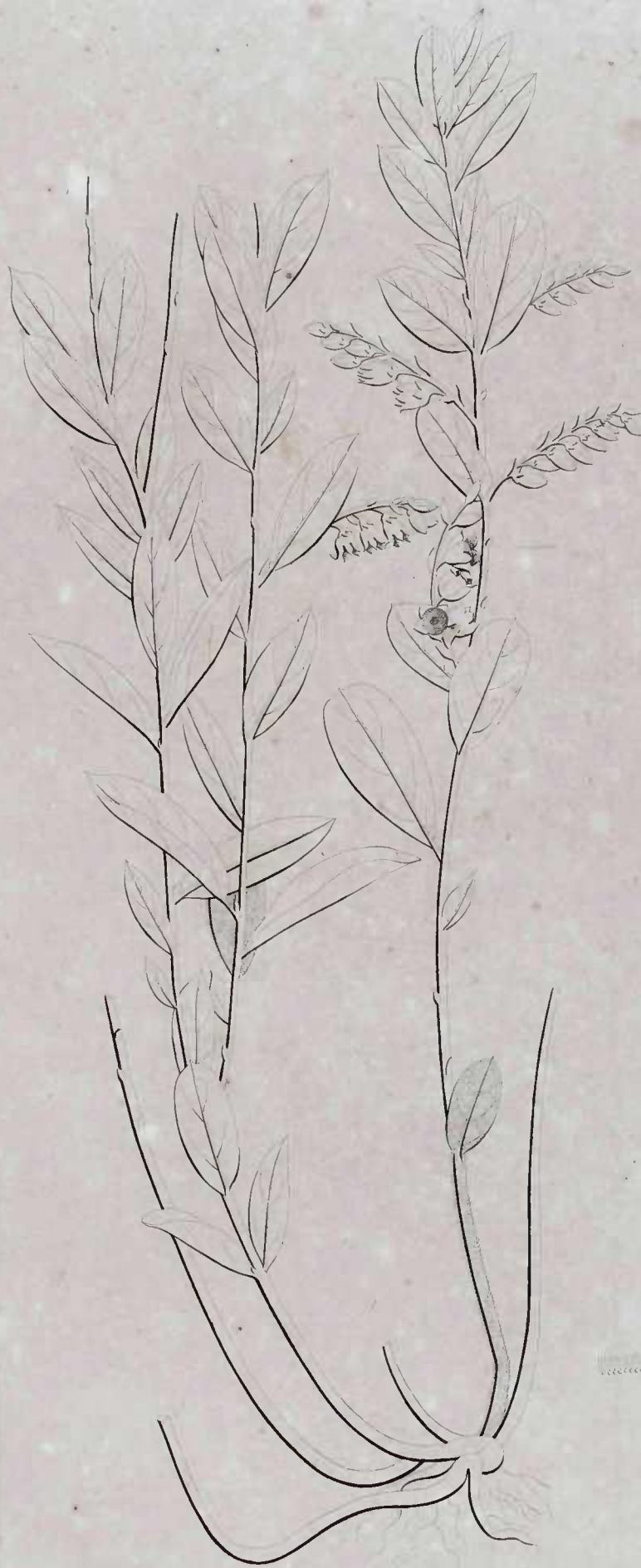

Decand Monog.  
**ANDROMEDA CANDIDA**  
(Tab 98.)

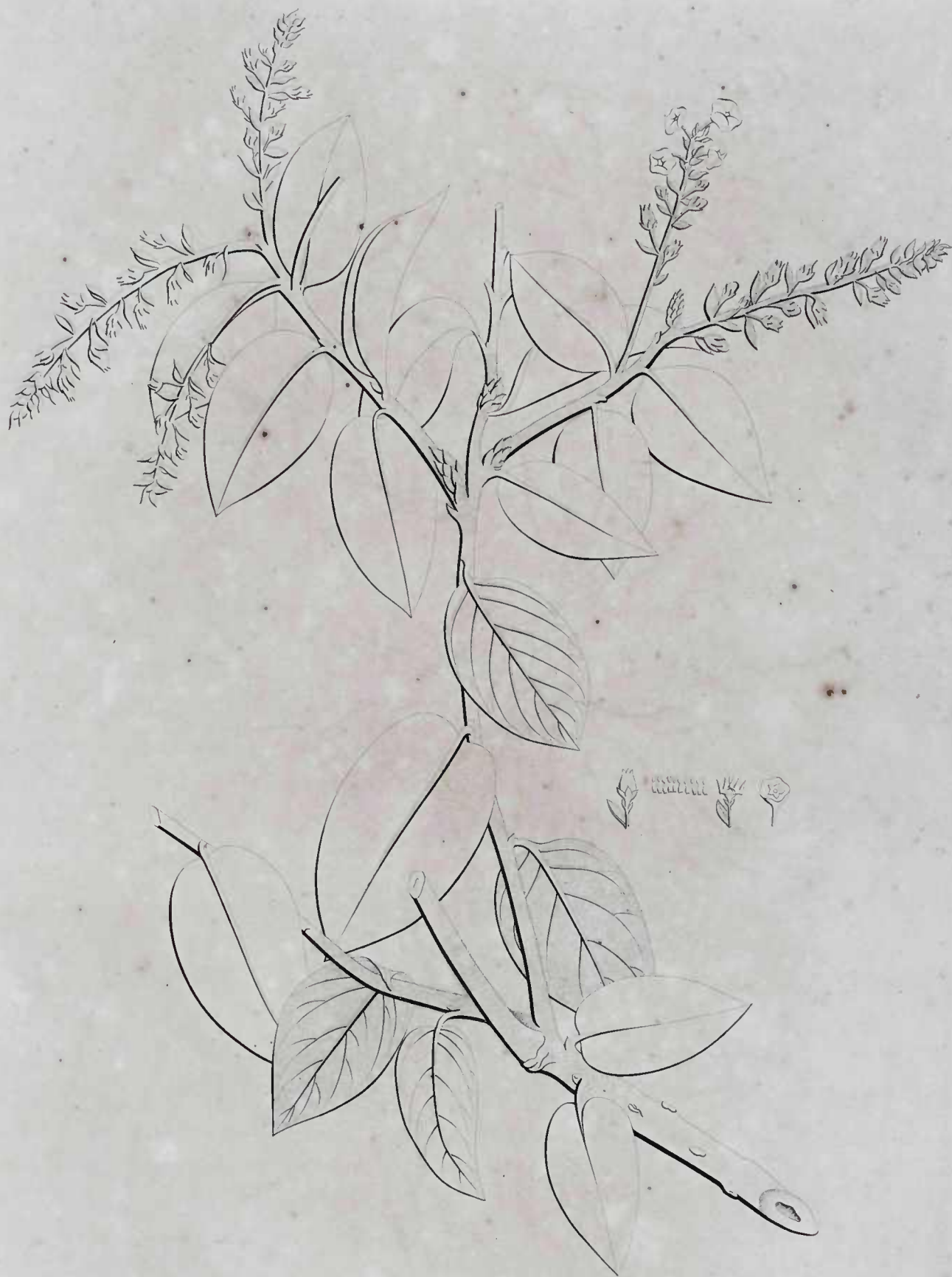

Deeand. Monog.  
**ANDROMEDA HIRSUTA**

(Tab. 99.)



Decand Monog  
**TURREA AMERICANA**  
(Tab 100.)



Decand. Monog.  
**TRICHILIA GLABRA**  
(Tab. 101.)



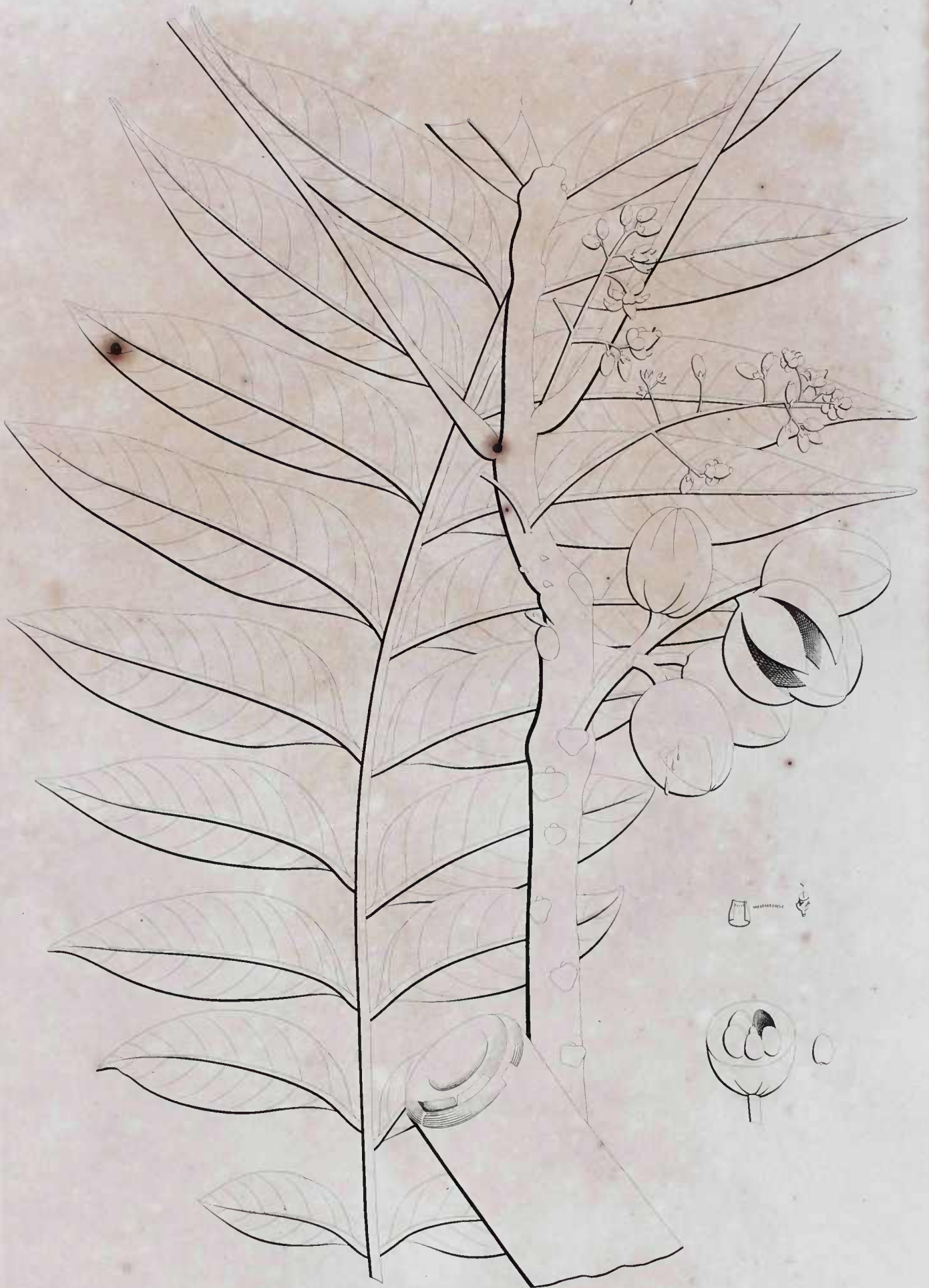

Decand. Monog.  
**TRICHILIA CANJERANA**  
(Tab. 102.)



Decand Monog  
**TRICHILIA QUINQUE JUGA**  
(Tab 105.)

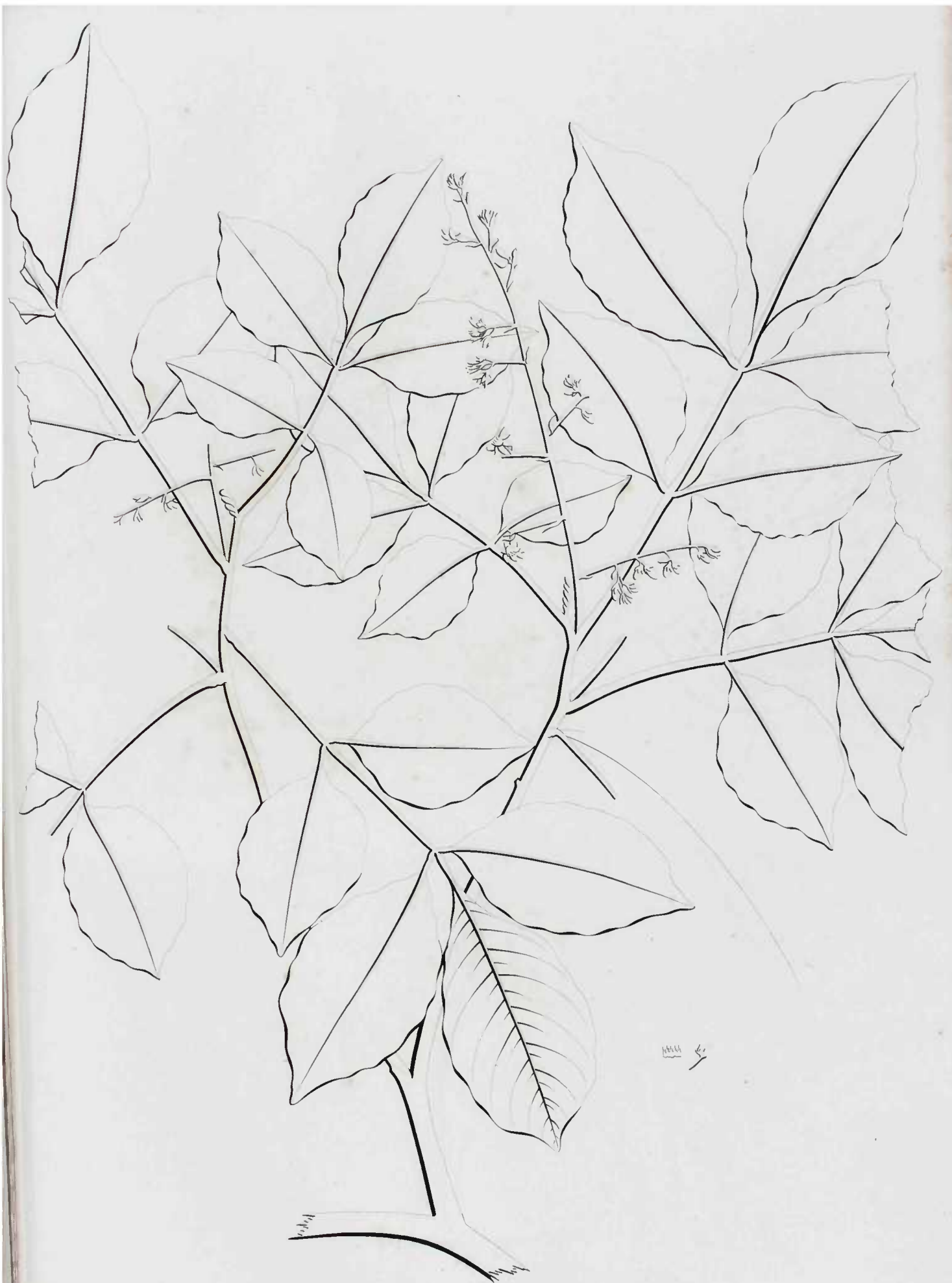

Decand Monog  
**TRICHILIA REPANDA**

(Tab 104.)



Decand. Monog.  
**TRICHILIA TRYFALA**  
(Tab. 105.)

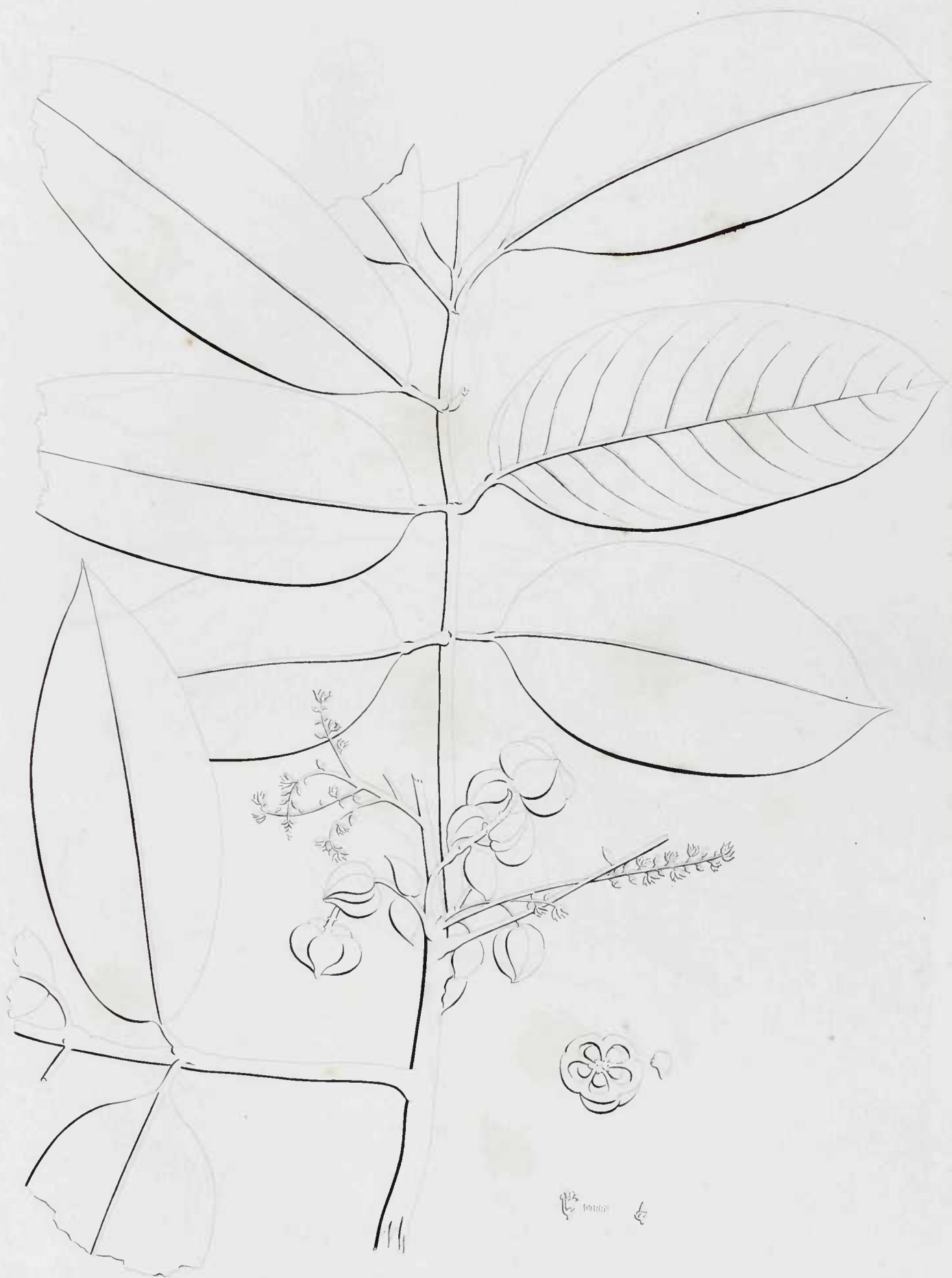

Decand. Monog.  
**DEMOCRITA RESINOSA**  
(Tab. 106.)



Decand. Monog.  
**EUPHRONA TERNATA**

(Tab. 107.)



Decand Monog.  
**MELASTOMA RETICULATA**  
(Tab 108.)



Decand. Monog.  
**MELASTOMA GRANDIFLORA**  
(Tab. 109.)





Decand Monog  
**MELASTOMA PULCHRA**  
(Tab. no.)



Decand. Monog.  
**MELASTOMA SUBREPANDA**

(Tab. III.)



Decand. Monog.  
**MELASTOMA TRINEURA**

(Tab. 112.)



Decand. Monog.  
**MELASTOMA TRINERVIS**  
(Tab. 115.)



Decand. Monog.  
**MELASTOMA CORDATA**

(Tab. 114.)

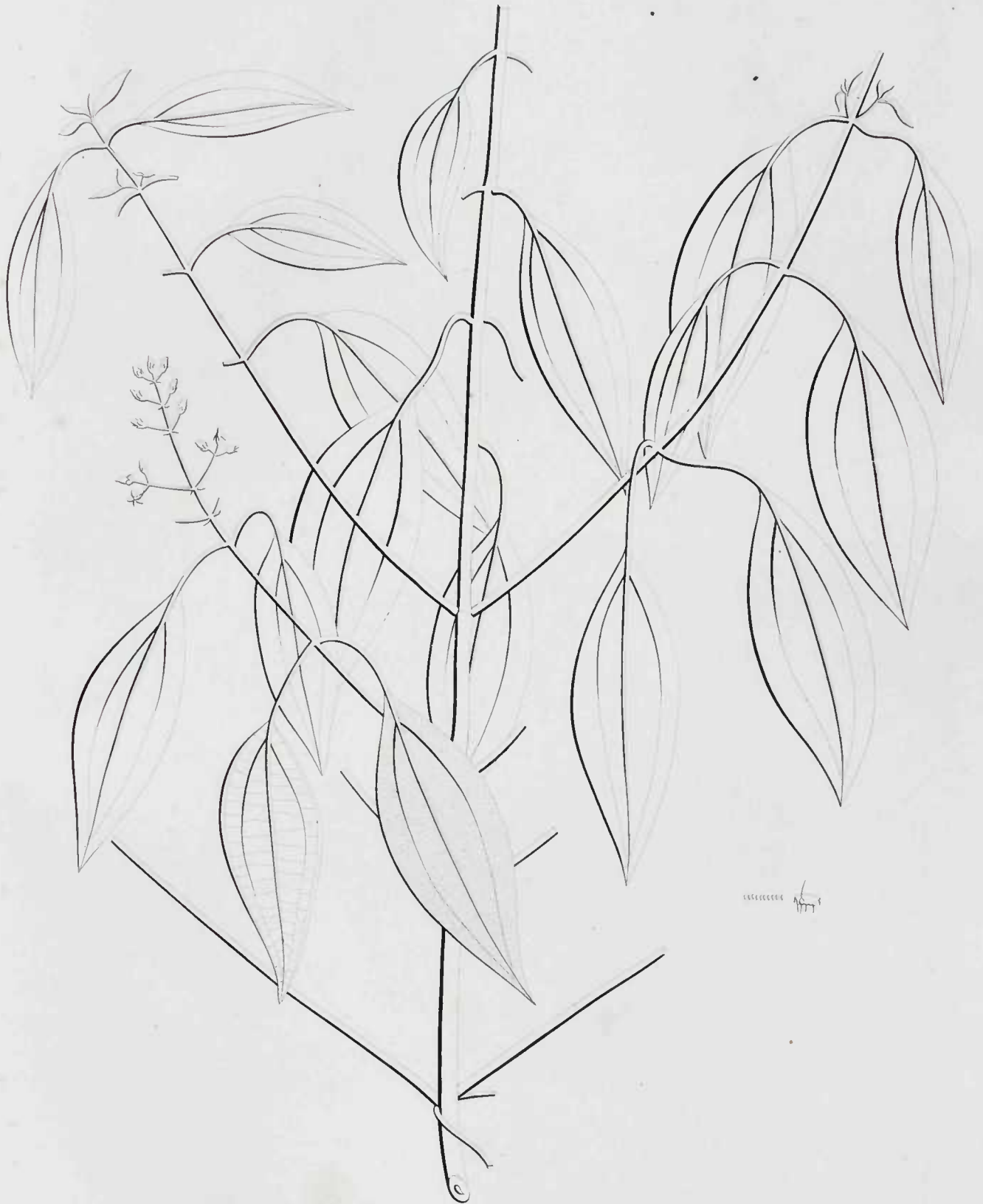

Decand. Monog.  
**MELASTOMA SERICIA**  
(Tab. 115.)



Decand. Monog.  
**MELASTOMA, PUMILLA**  
(Tab. 116.)



Decand. Monog.  
**MELASTOMA ENANA**  
(Tab. 117.)



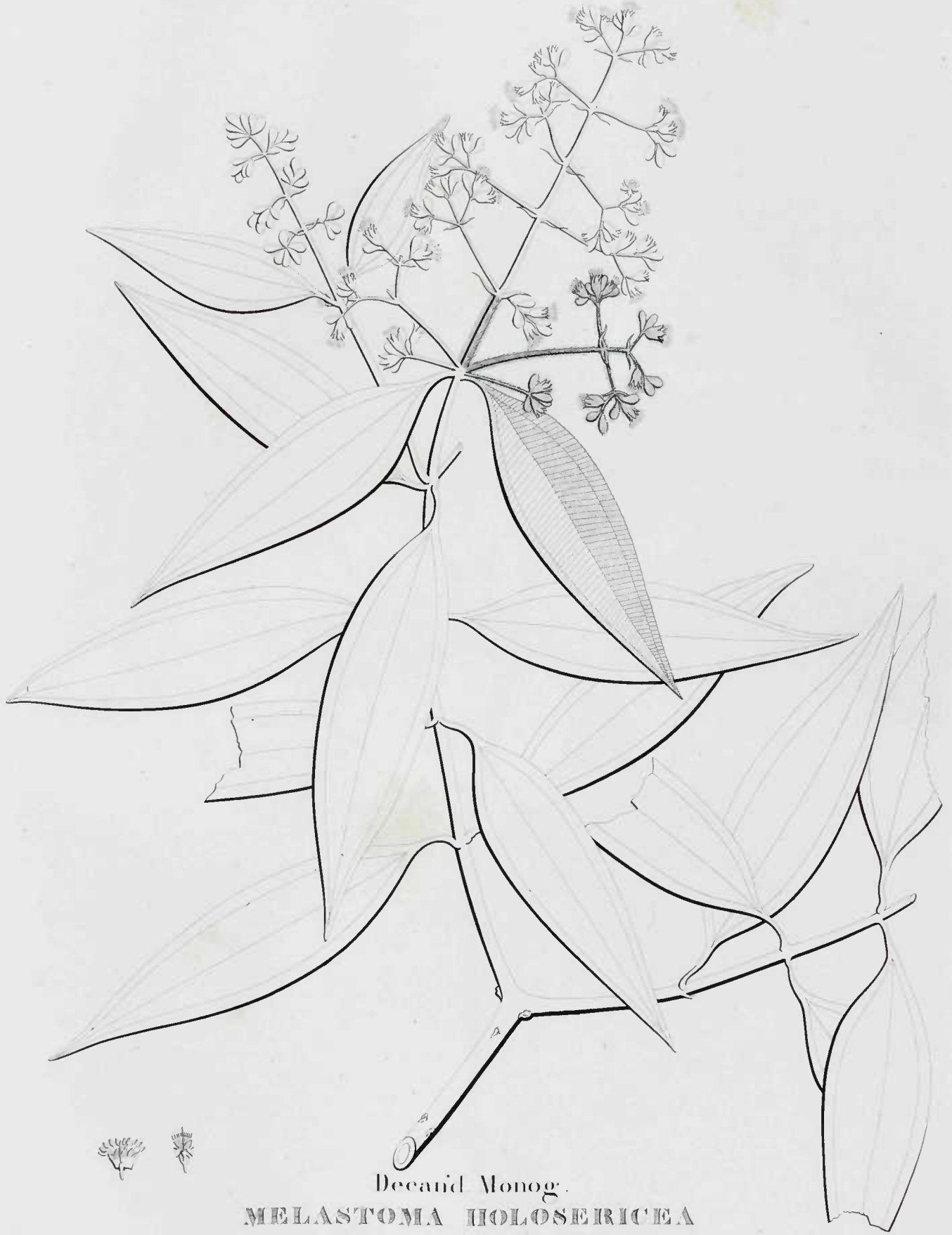

Decand. Monog.  
**MELASTOMA HOLOSERICEA**  
(Tab. 118.)



Decand Monog.  
**MELASTOMA HIRSUTA**  
(Tab. 119.)



Decand. Monog.  
**MELASTOMA QUINQUENERVIS**  
(Tab 120.)

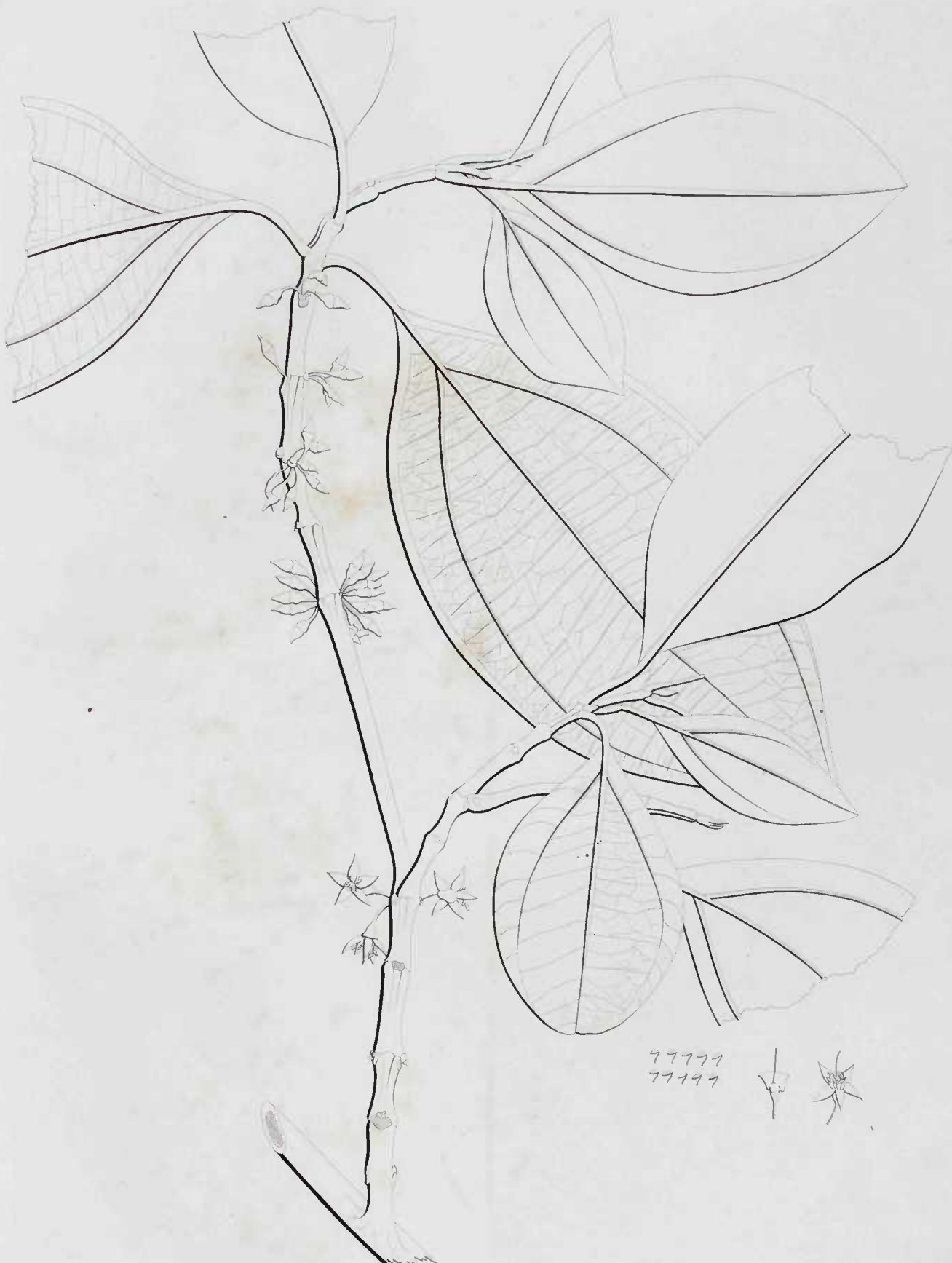

Decand Monog  
**MELASTOMA GLABRA**

(Tab 121.)



Decand. Monog.  
**MELASTOMA MACROPHYLLA**  
(Tab. 122.)



Decand. Monog.  
**MELASTOMA RHEXIOIDES**  
(Tab. 125.)

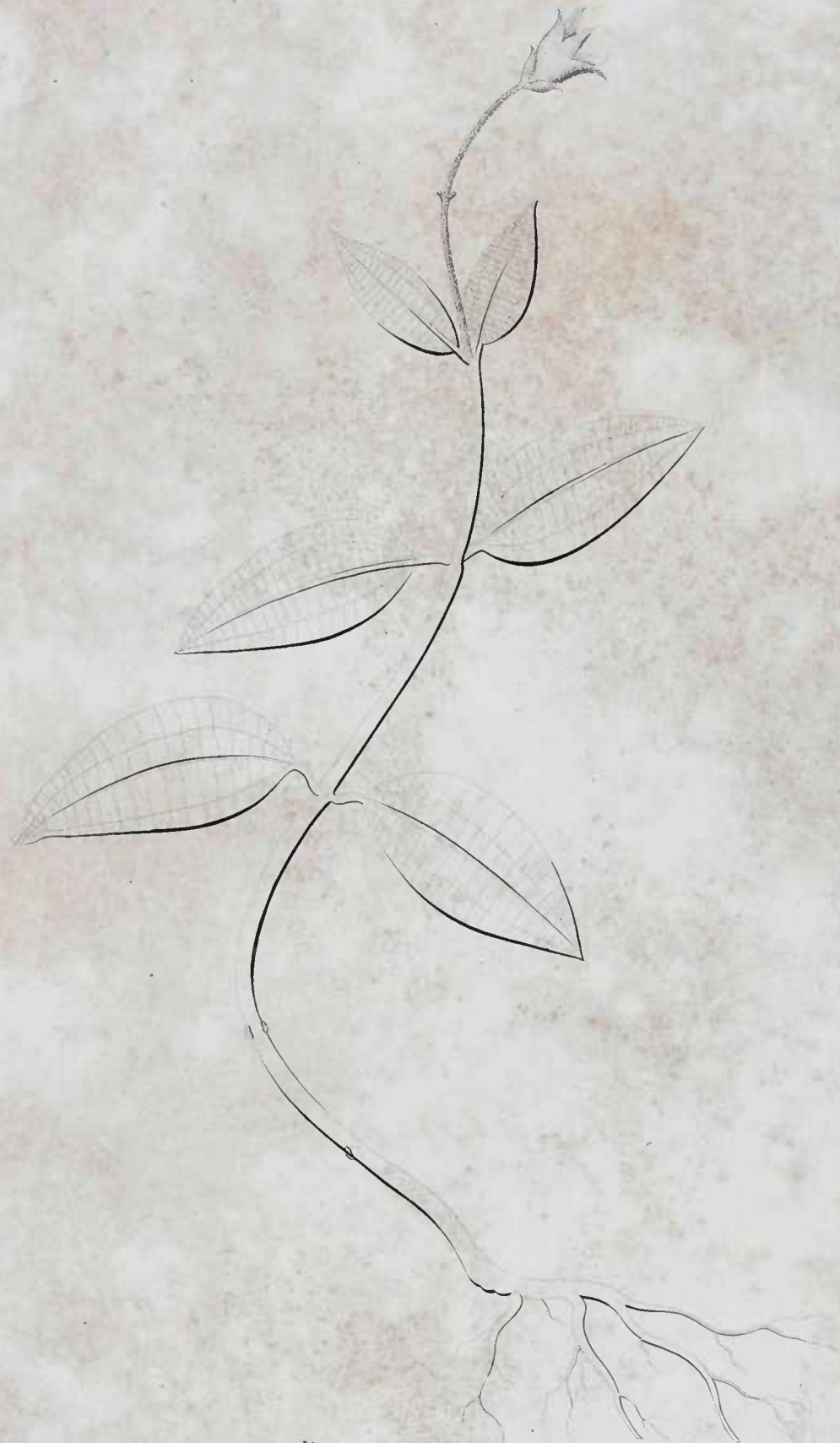

Decand Monog.  
**MELASTOMA PROCUMBENS**  
(Tab. 124.)

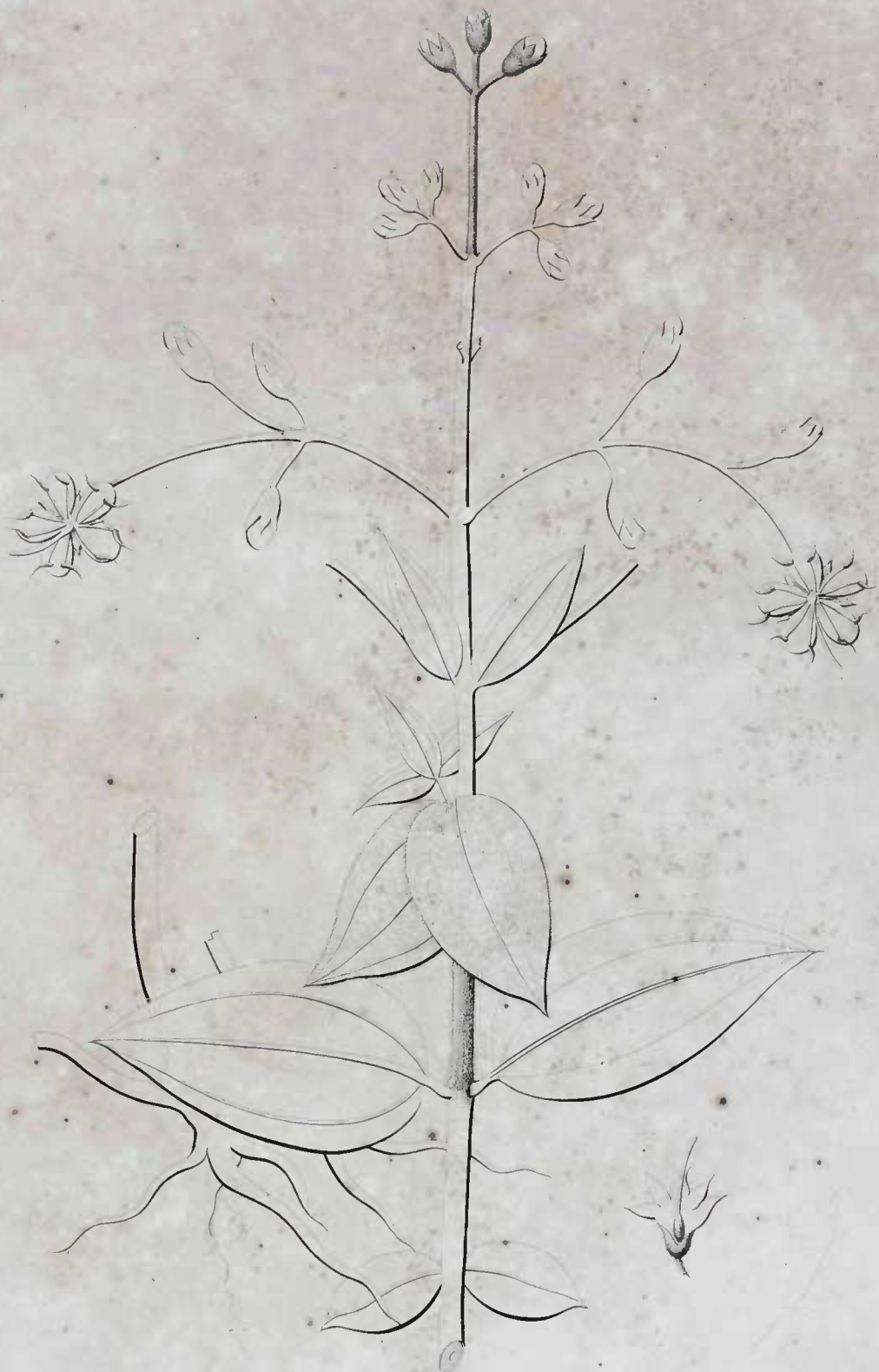

Decand. Monog.  
**MELASTOMA BRACHIATA**  
(Tab 125.)





Decand. Monog.  
MELASTOMA ARVENSIS

(Tab. 126.)



Decand. Monog.  
**MELASTOMA CONFERTA**  
(Tab. 127.)

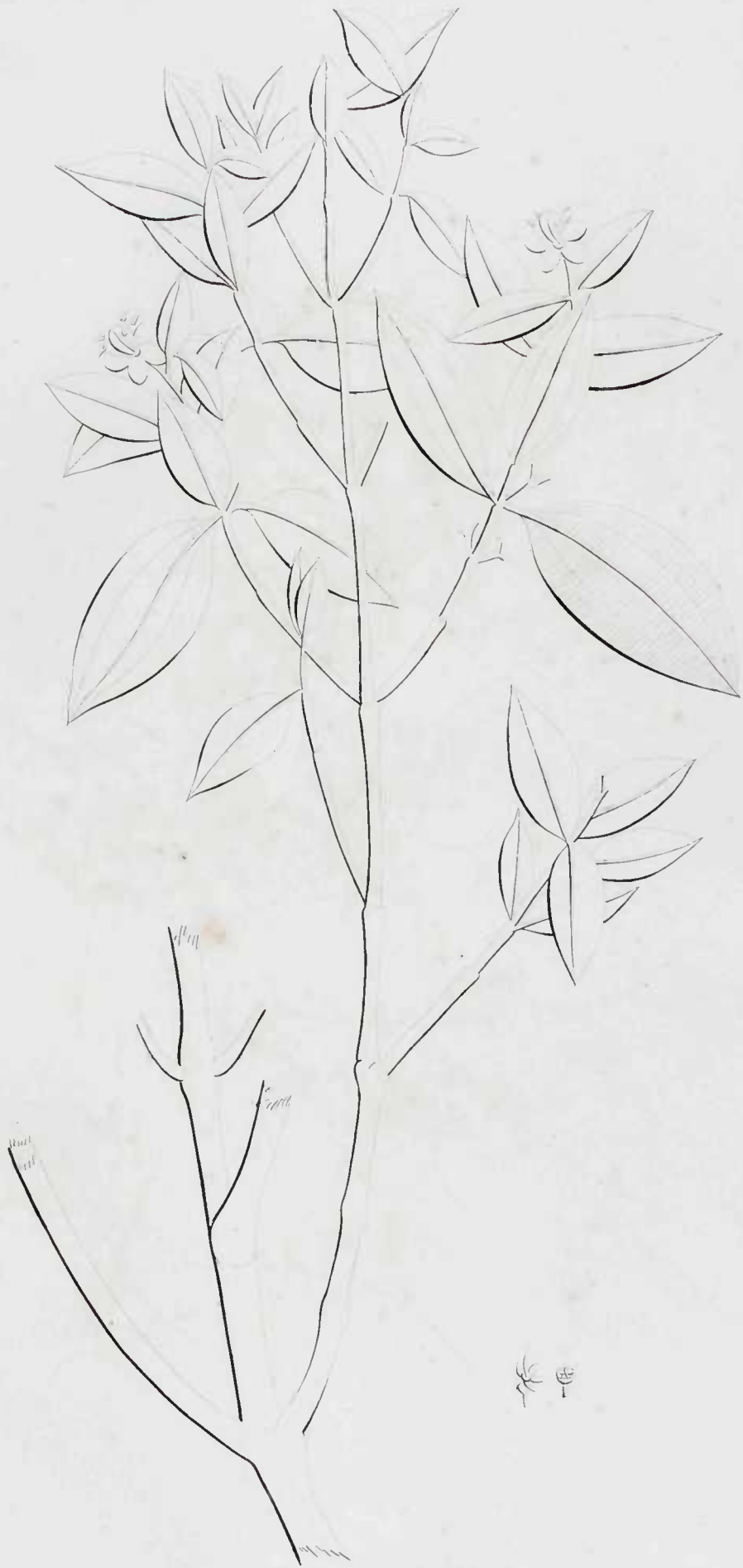

Decand Monog  
MELASTOMA PENTANDRA  
(Tab 128)

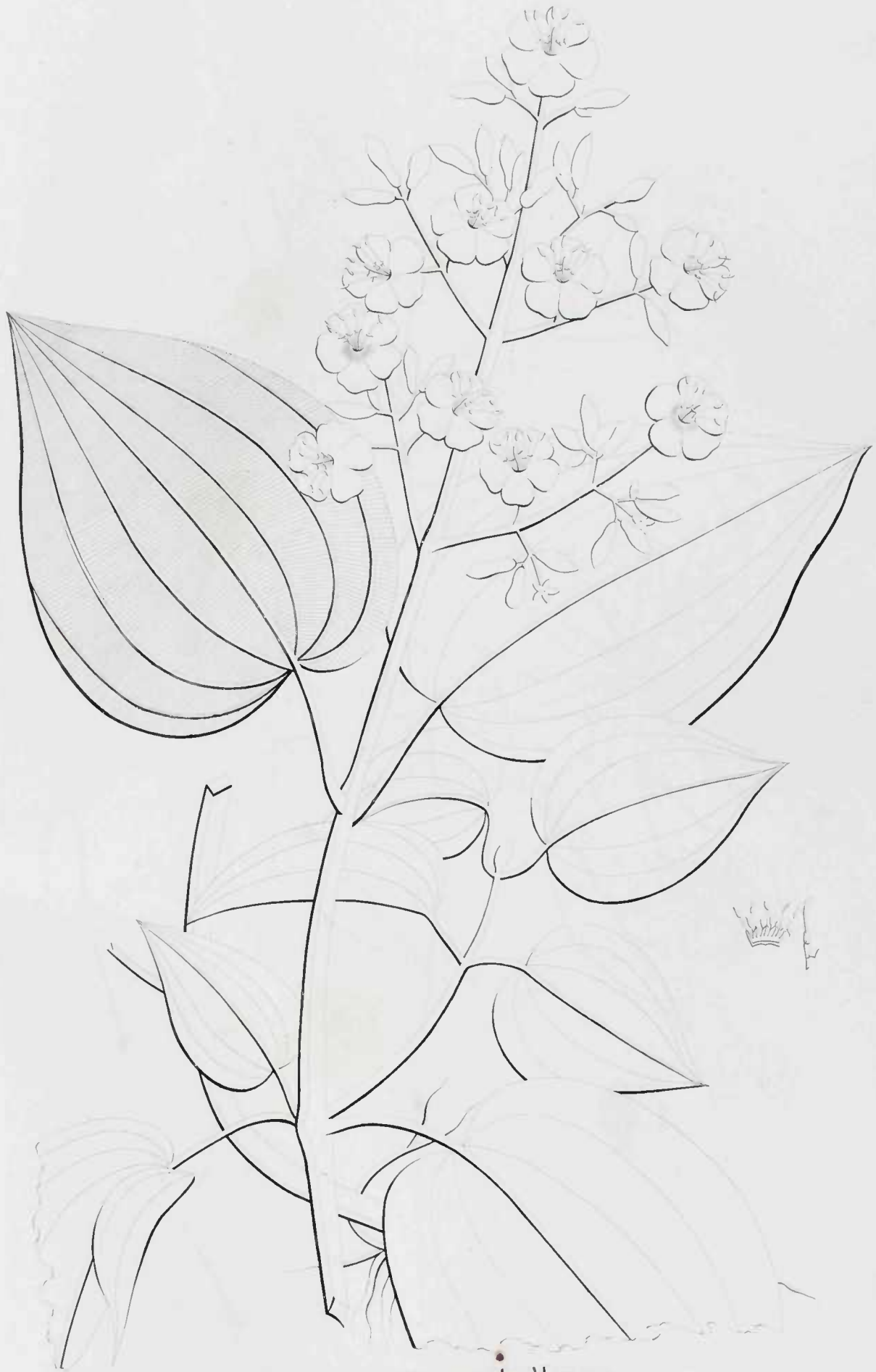

Decand. Monog.  
**MELASTOMA SAXATILIS**  
(Tab. 129.)



Decand Monog  
*MELASTOMA MUTABILIS*

(Tab 150)



Decand. Monog.  
**MELASTOMA ARBOREA**  
(Tab. 151.)



Decand. Monog.  
**MELASTOMA TAQUARI**  
(Tab. 152.)

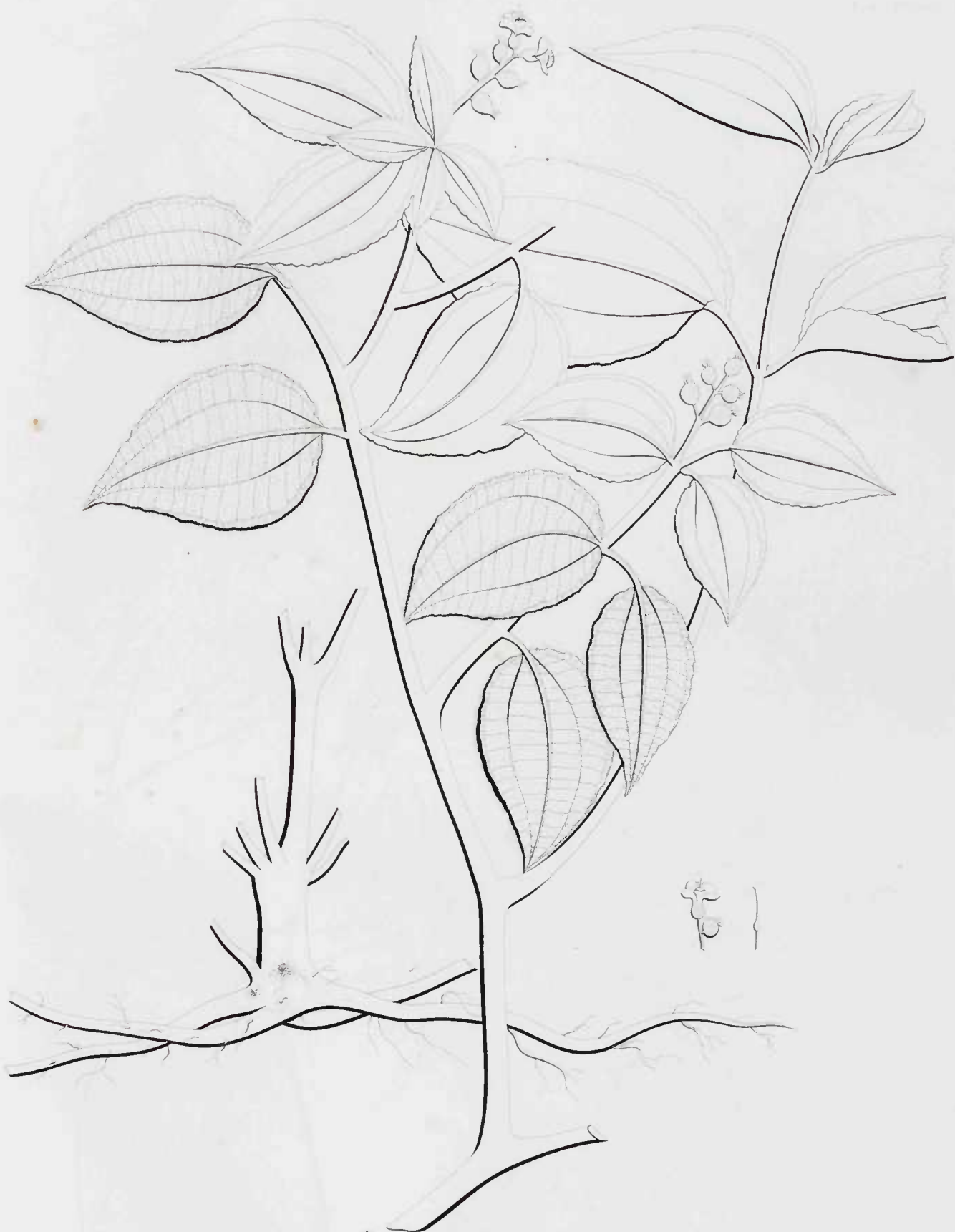

Decand. Monog.  
**MELASTOMA ANHUANGA**  
(Tab. 155.)





Decand. Monog.  
**MELASTOMA PEXIRICA**  
(Tab. 154.)

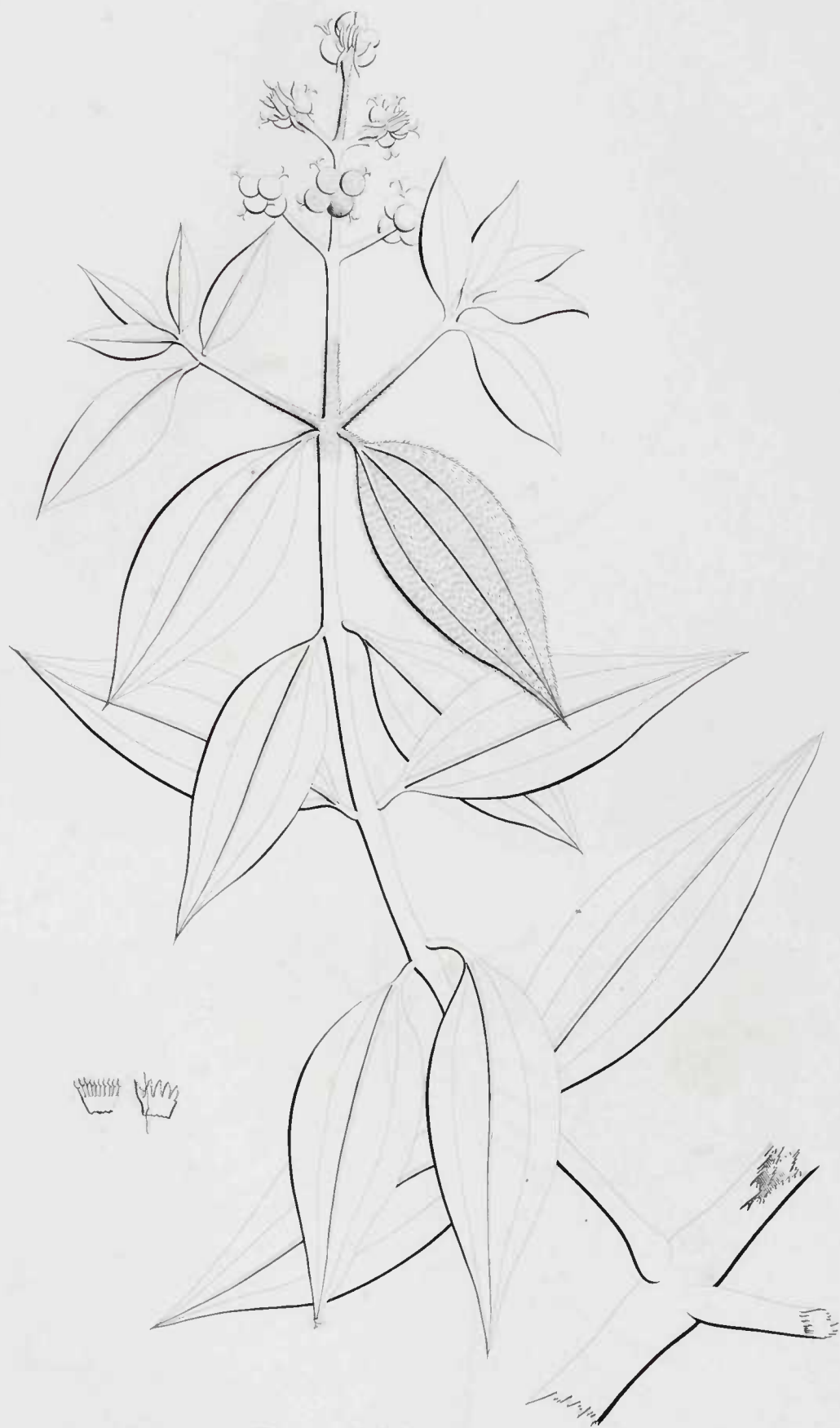

Decand. Monog.  
**MELASTOMA FLAVA**

(Tab. 155.)

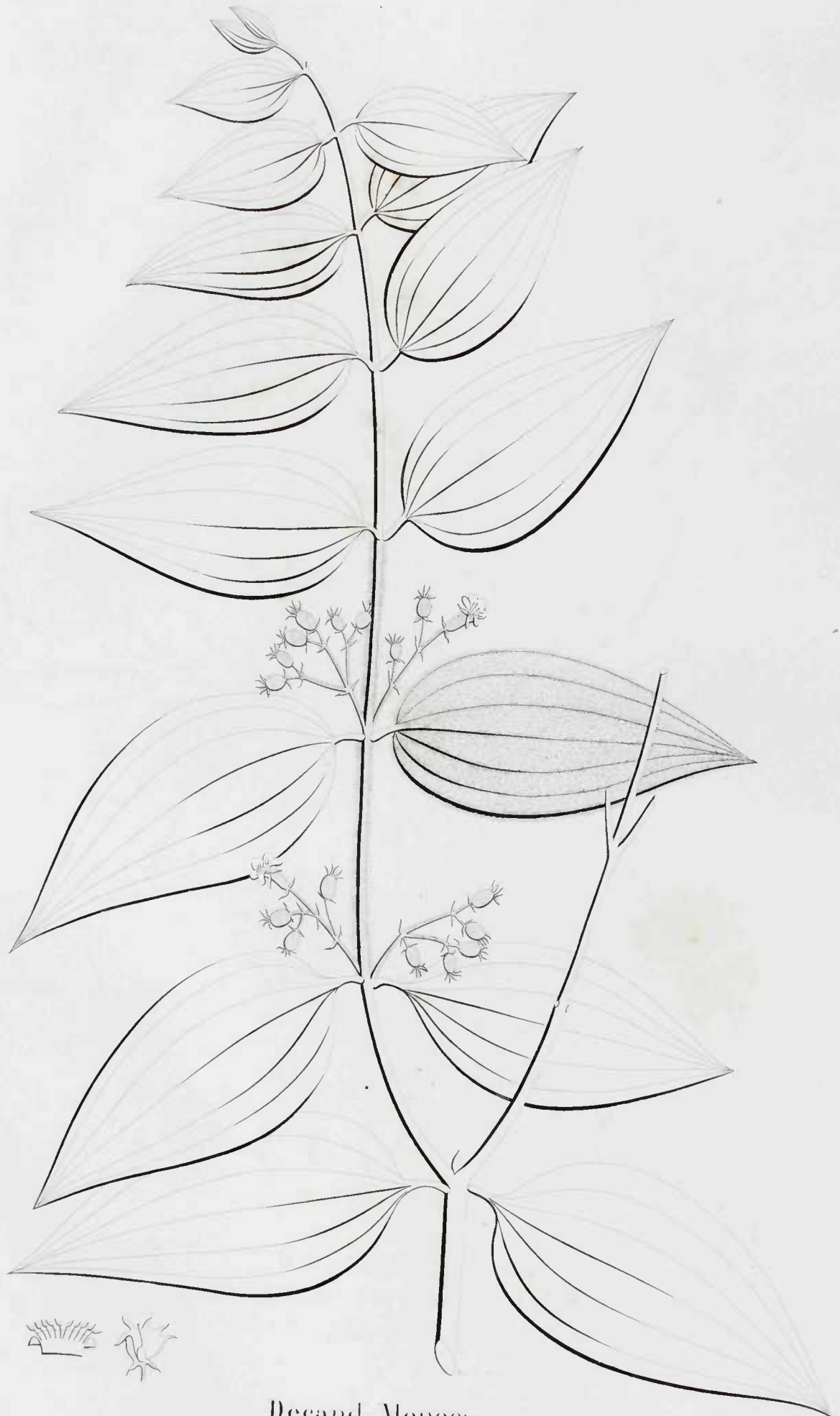

Decand. Monog.  
**MELASTOMA COCCINEA**  
(Tab. 156.)



Decand. Monog.  
**EPIGENIA INTEGERRIMA**  
(Tab. 157.)

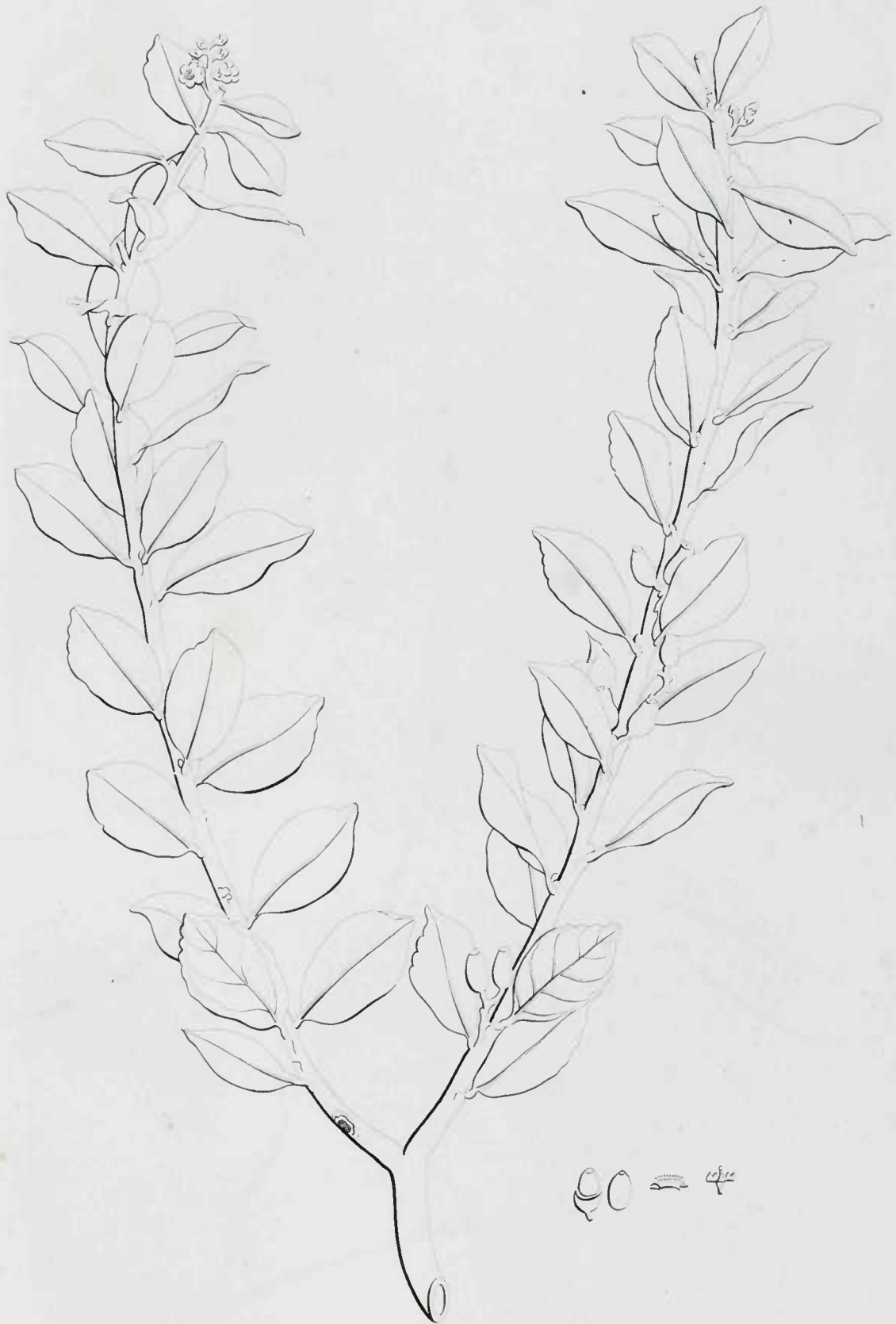

Decand Monog  
**EPIGENIA CRENATA**

(Tab. 158.)

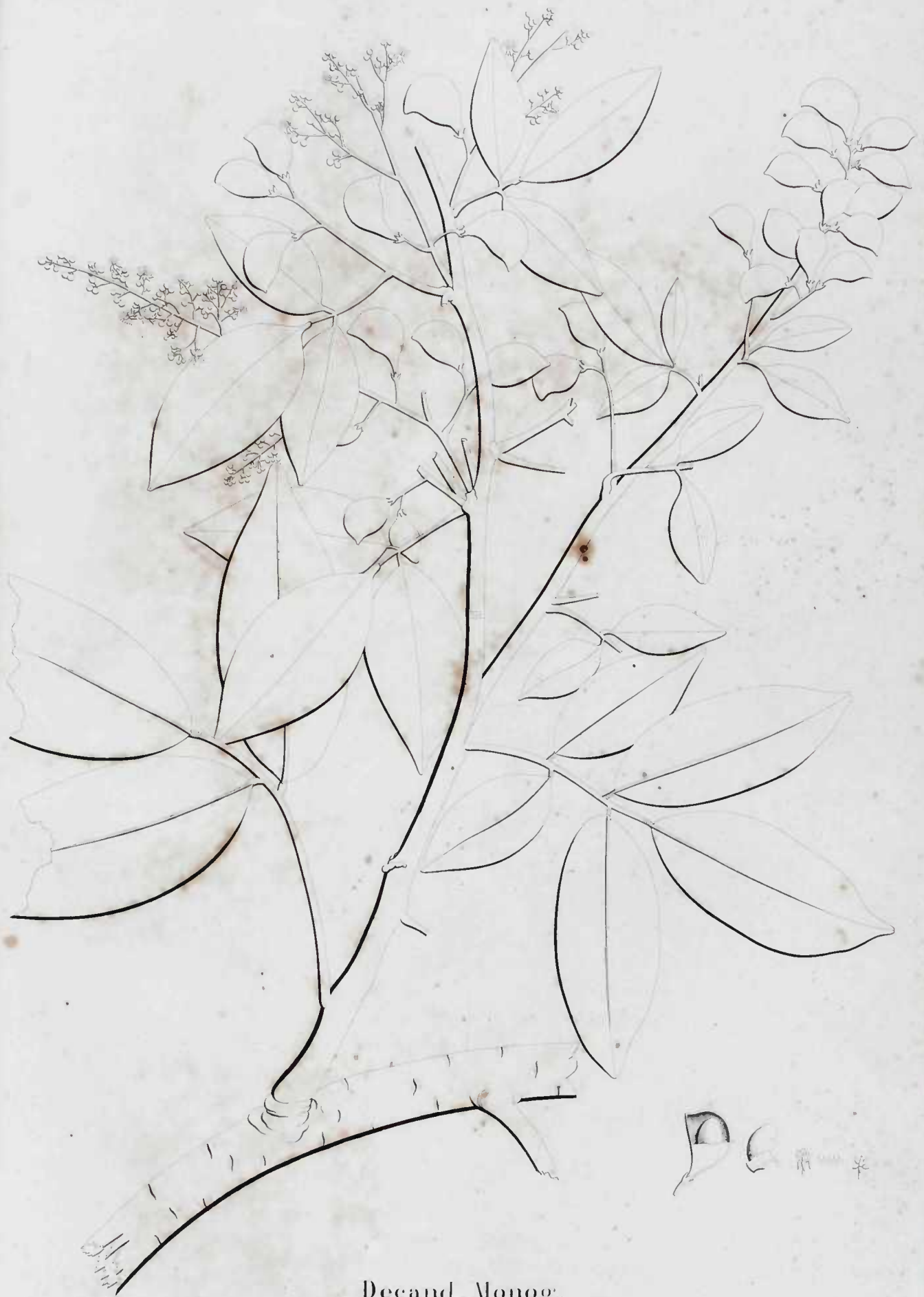

Decand. Monog.  
**CANICIDIA ROSTRATA** *Mata. carbonis.*  
(Tab. 159.)



Decand. Monog.  
HESIOIDA PERIANTHOMEGA  
(Tab 140.)



Decand. Monog.  
**JUSSIEA ERECTA**  
(Tab. 141)



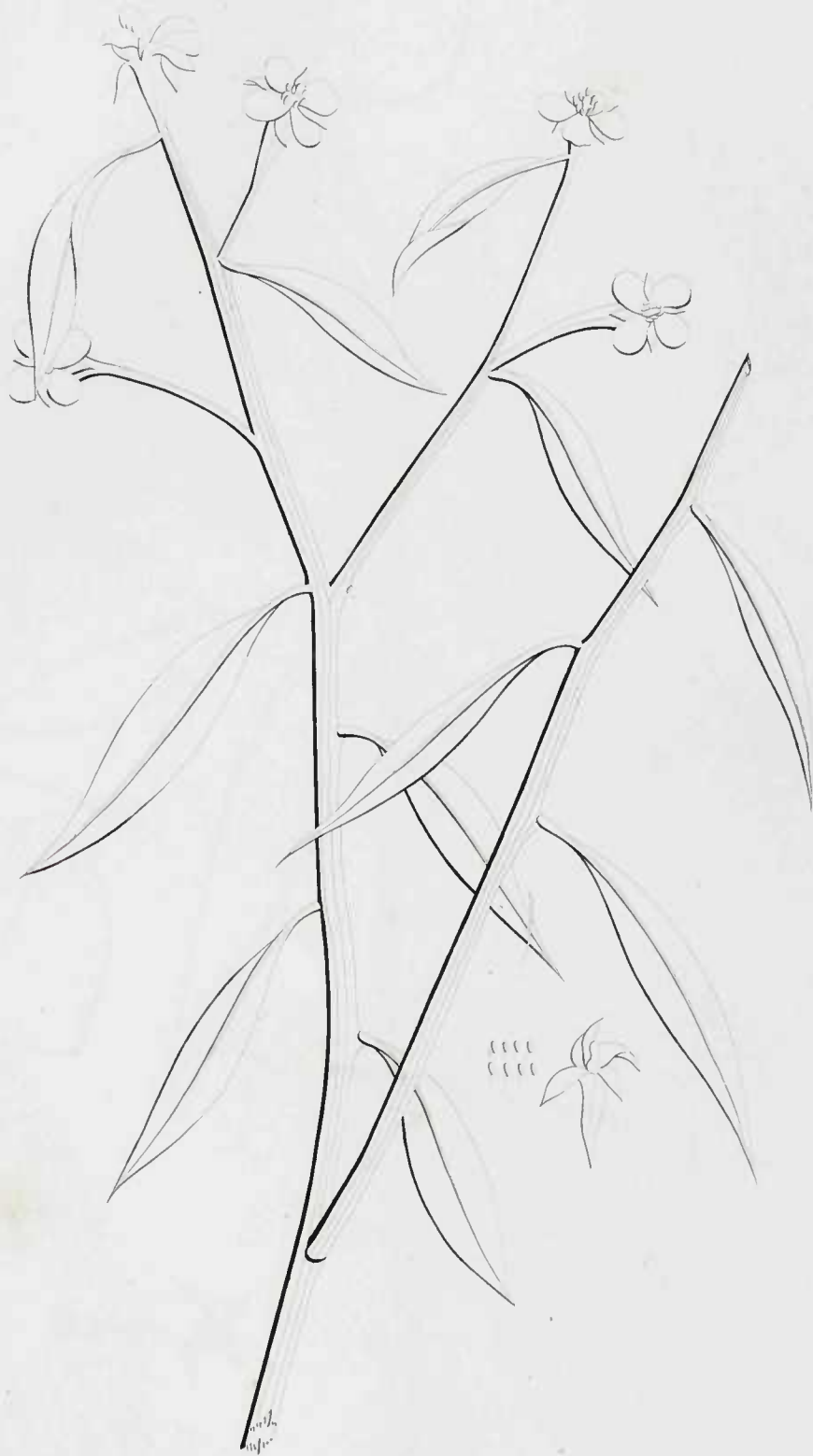

Decand Monog.  
**JUSSIEA TERMINALIS**  
(Tab 142)



Decand Monog.  
**JUSSIEA PALUSTRIS**  
(Tab 145)



Decand. Monog.  
**JUSSIEA HIRSUTA**  
(Tab. 144.)

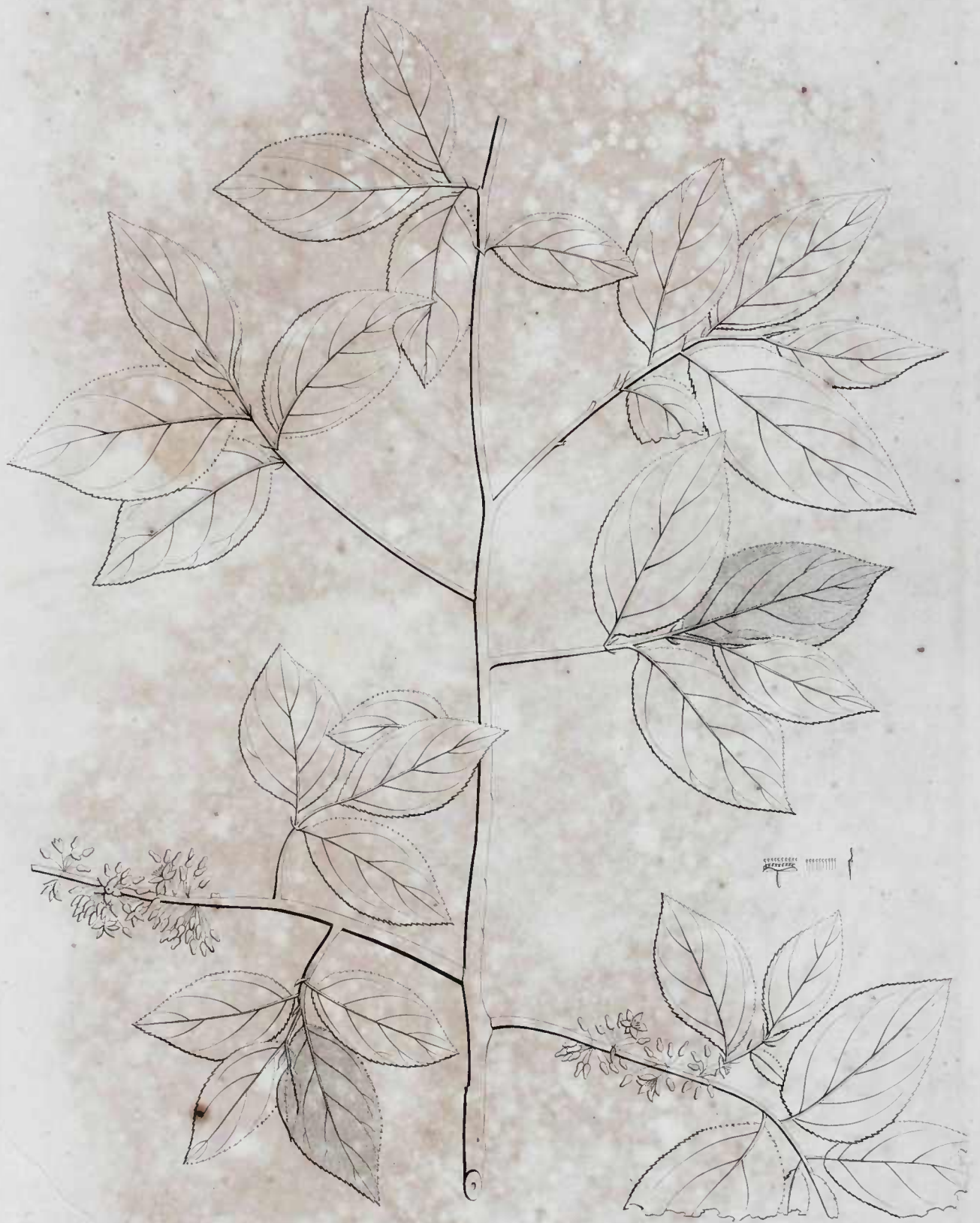

Decand. Monog.  
**ANTIGONON SERRATA**

(Tab. 145.)



Decand. Monog.  
**CHEOBULA PINNATA**  
(Tab 146)



Decand Monog  
**MNASSEA PINNATA**  
(Tab. 147.)

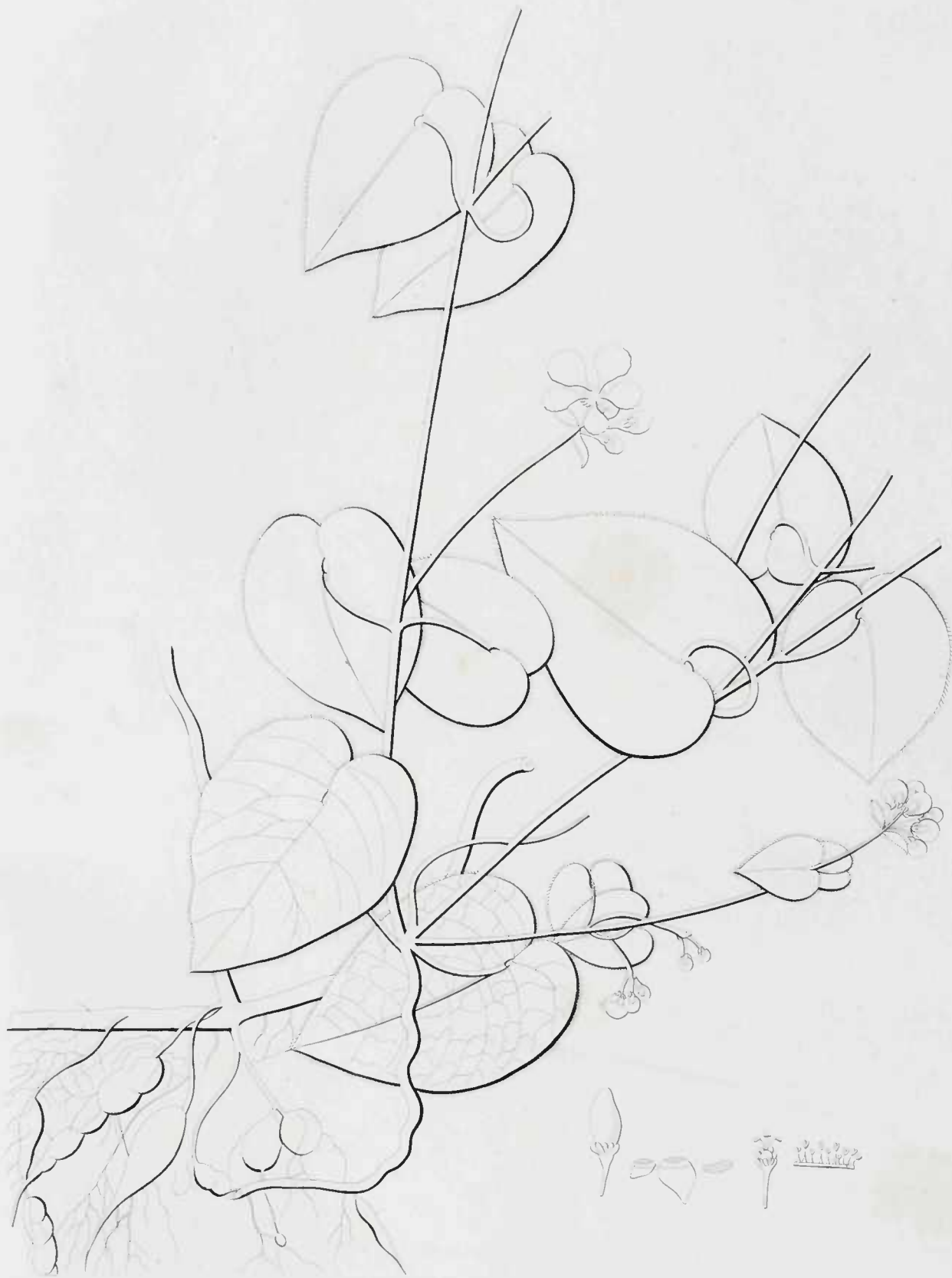

Decand. Trigynia.  
**BANISTERIA NITIDA**

(Tab. 146.)



11111 4/111

Decand. Trig.  
**BANISTERIA HEXANDRA**  
(Tab. 149.)



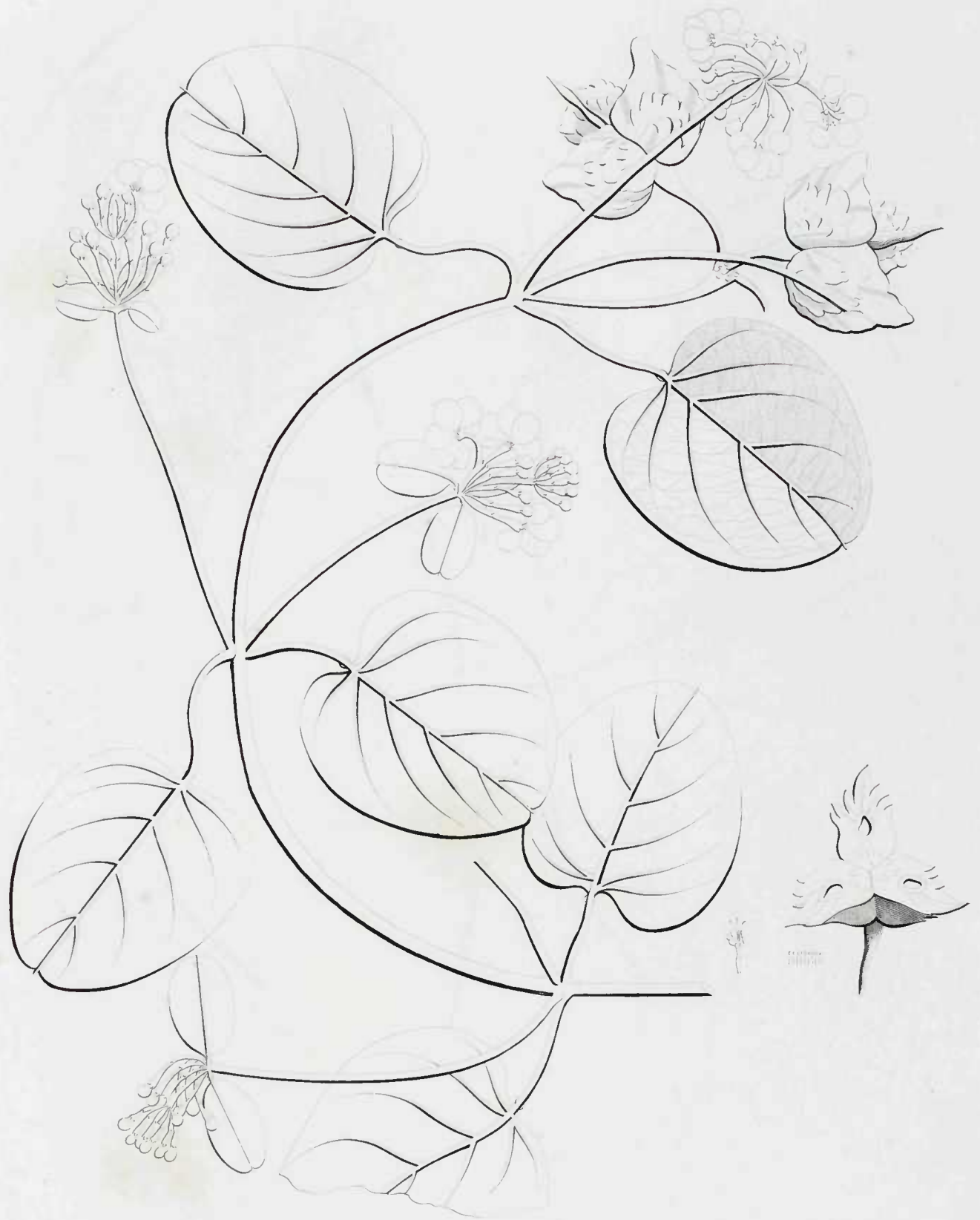

Decand. Trig.  
**BANISTERIA MEGACARPOS**  
(Tab. 150.)



Decand. Trig.  
**BANISTERIA SOLITARIA**  
(Tab. 151.)

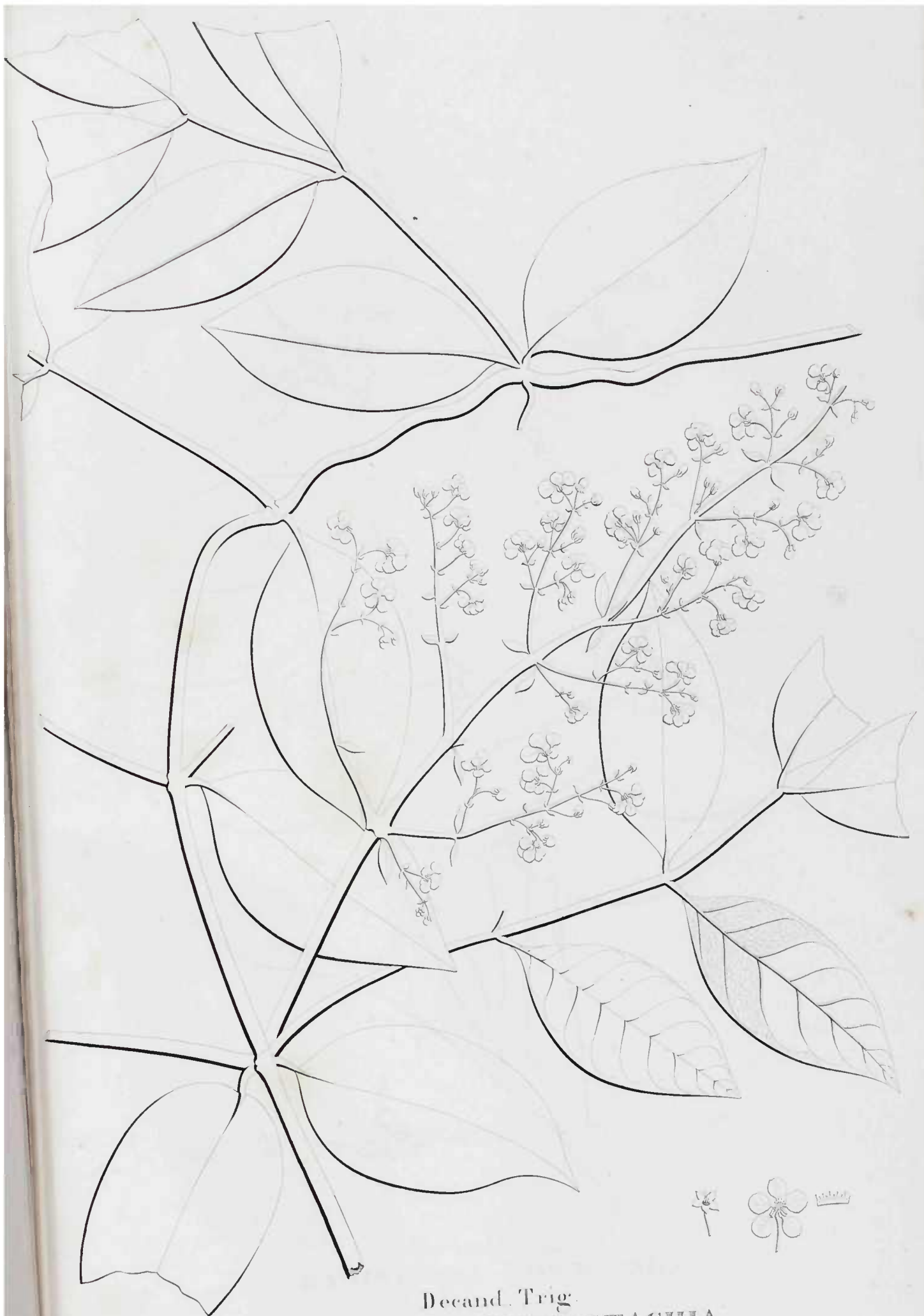

Decand. Trig.  
**BANISTERIA MACROSTACHIA**

(Tab. 152.)



Decand. Trig  
**BANISTERIA MONOPTERA**  
(Tab 155)



Decand. Trig  
**BANISTERIA MULTIALATA**

(Tab 154)



Decand. Trig.  
**BANISTERIA EGLANDULATA**  
(Tab. 155)



Decand. Trig.  
**BANISTERIA TRIFLORA**  
(Tab. 156.)



Decand Trig.  
**BANISTERIA UNIALATA**

(Tab. 157.)





1811  
1812

Decand. Trig.  
**BANISTERIA PRAGUA**  
(Tab. 158.)

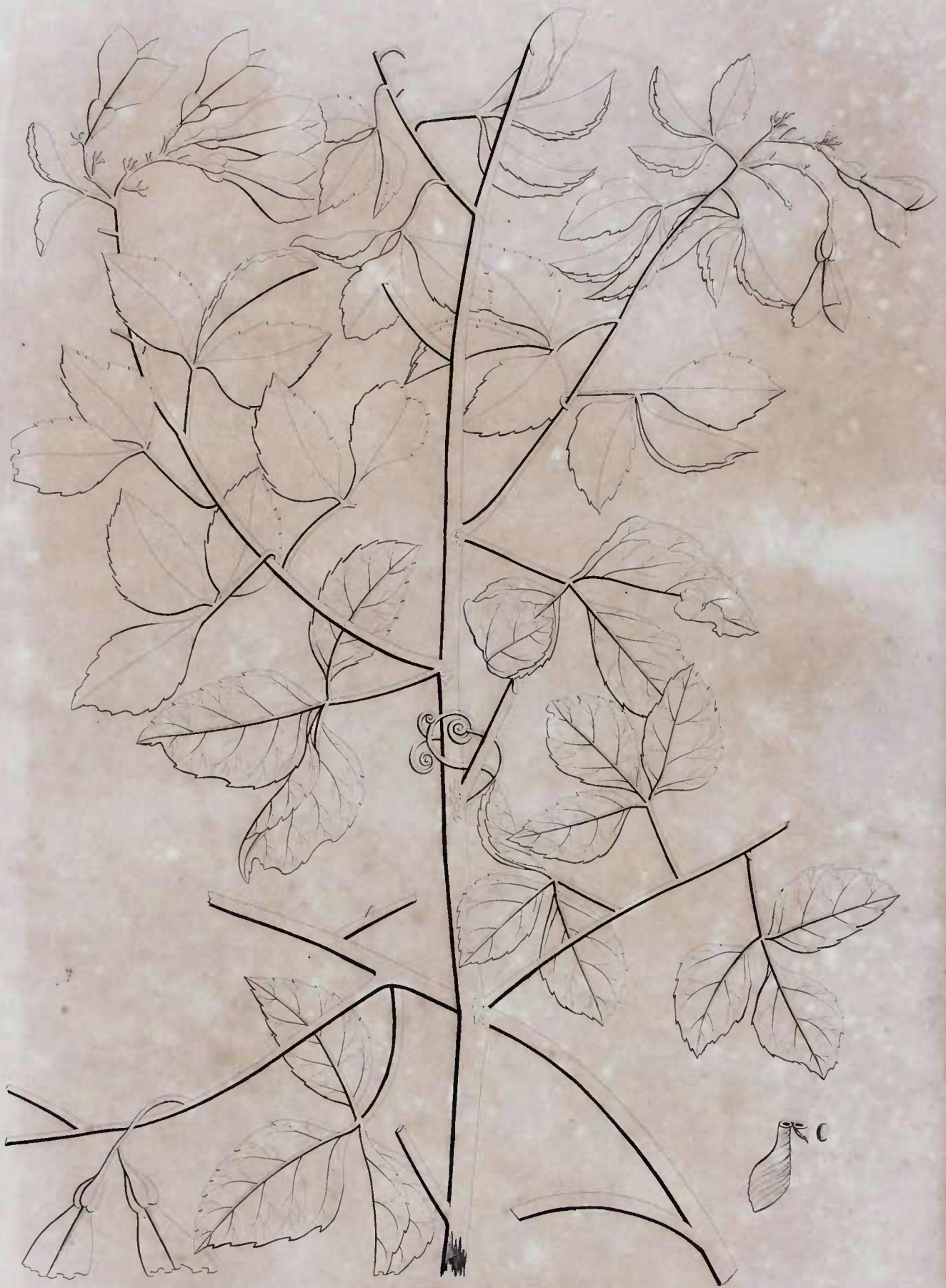

Decand. Trig.  
**BANISTERIA TERNATA**

(Tab. 159.)

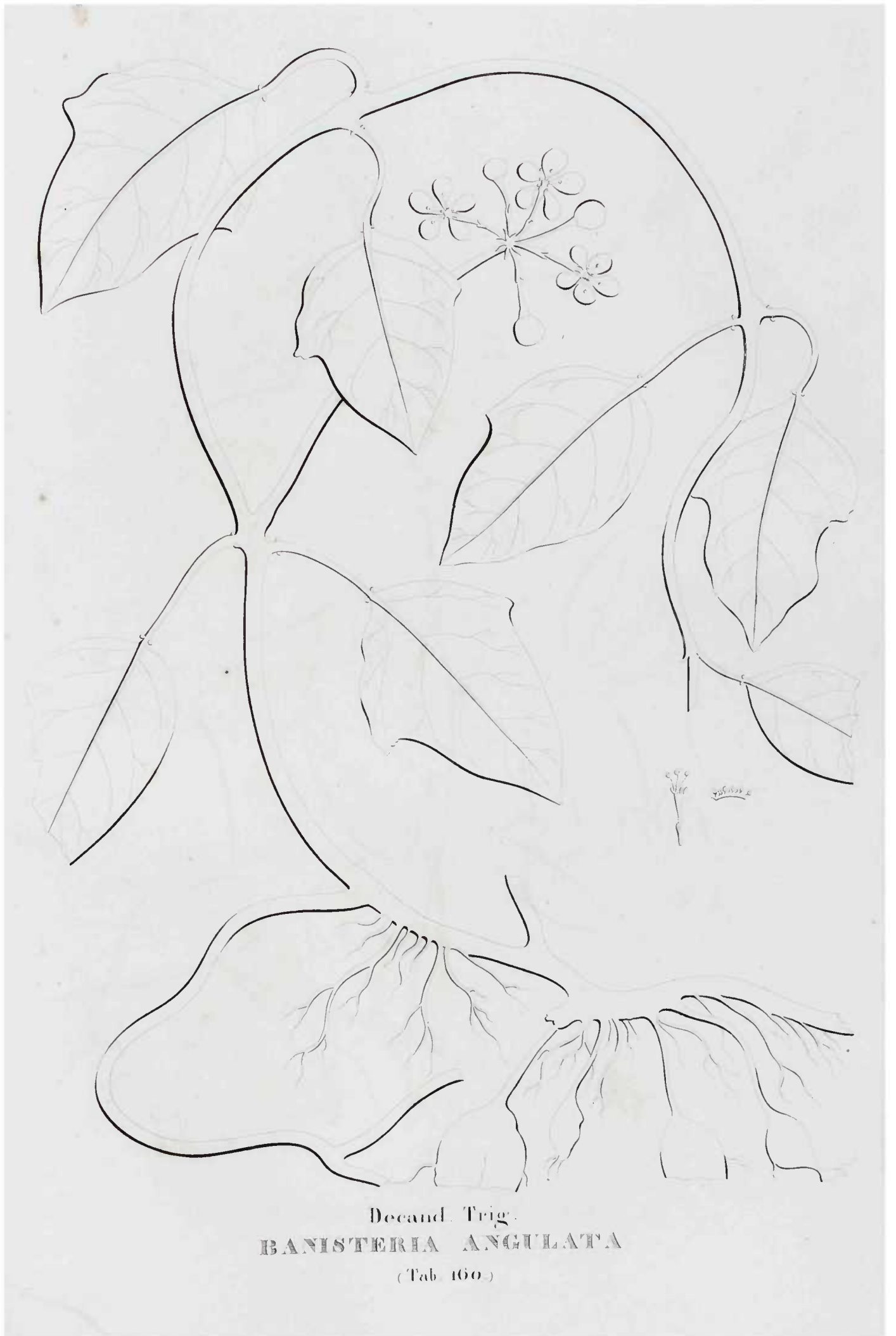

Decand. Trig.  
**BANISTERIA ANGULATA**  
(Tab. 160.)



Decand. Trig  
**BANISTERIA COCCINEA**  
(Tab. 161.)



Decand. Trig.  
**BANISTERIA MEDITERRANEA**  
(Tab. 162.)

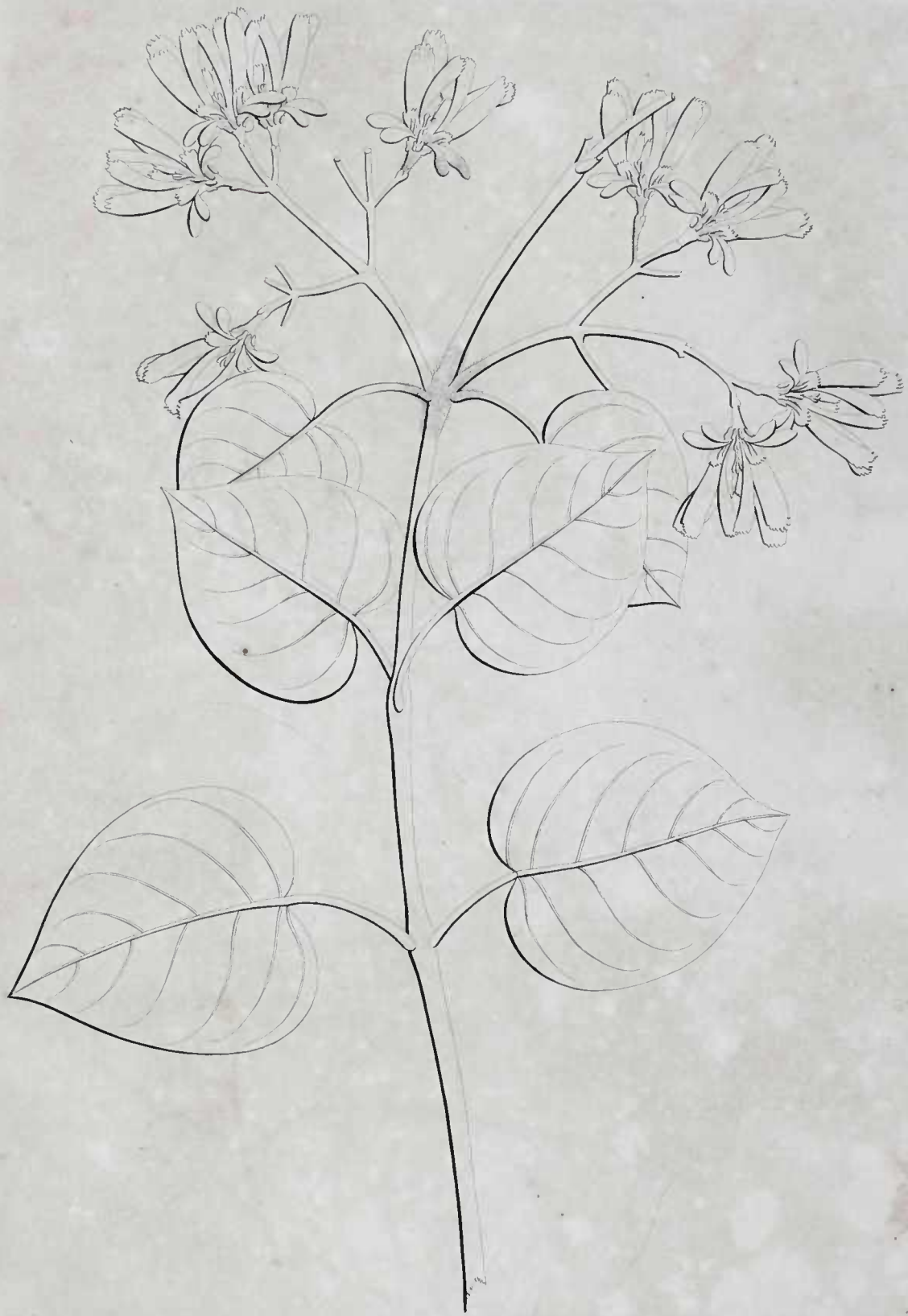

Decand. Trig.  
**BANISTERIA CORDATA**  
(Tab. 165.)



Decand. Trig.

BANISTERIA FRUTICOSA

(Tab. 164.)



Decand. Trig.  
**BANISTERIA FIMBRIATA**  
(Tab. 165.)





Decand. Trig.  
*BANISTERIA TERMINALIS*  
Tab. 166 )

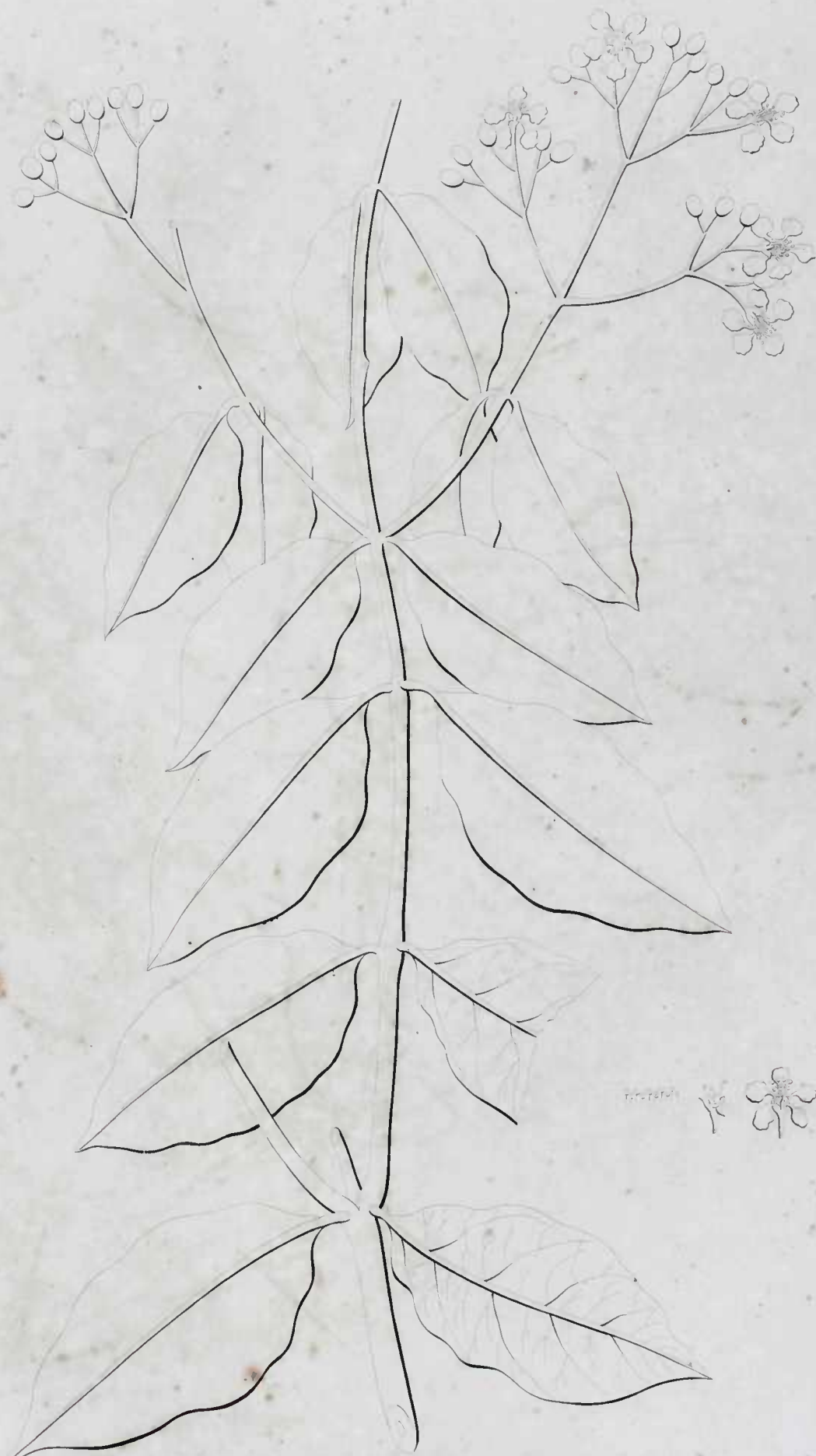

Decand Trig.  
**BANISTERIA AUREA**  
(Tab. 167.)



Decand. Trig.  
**BANISTERIA MUTABILIS**  
(Tab. 168)



Decand. Trig  
**MALPIGHIA FRUTICOSA**  
(Tab 169)



Decand. Trig.  
**MALPIGHIA CRASSIFOLIA**  
(Tab. 170.)



Decand. Trig  
**MALPIGHIA HIRSUTA**

(Tab 171.)



Decand Trig.  
**MALPIGHIA SINGULARIS**  
(Tab 172.)



Decand. Trig.  
**MALPIGHIA MARITIMA**  
(Tab. 175.)





Decand. Trig.  
**MALPIGHIA FASCICULATA**  
(Tab. 174)



Decand Trig.  
**ERYTROXYLON AREOLATUM**

(Tab 175)

*Mercurio de Sampaio, Gallicianensis.*

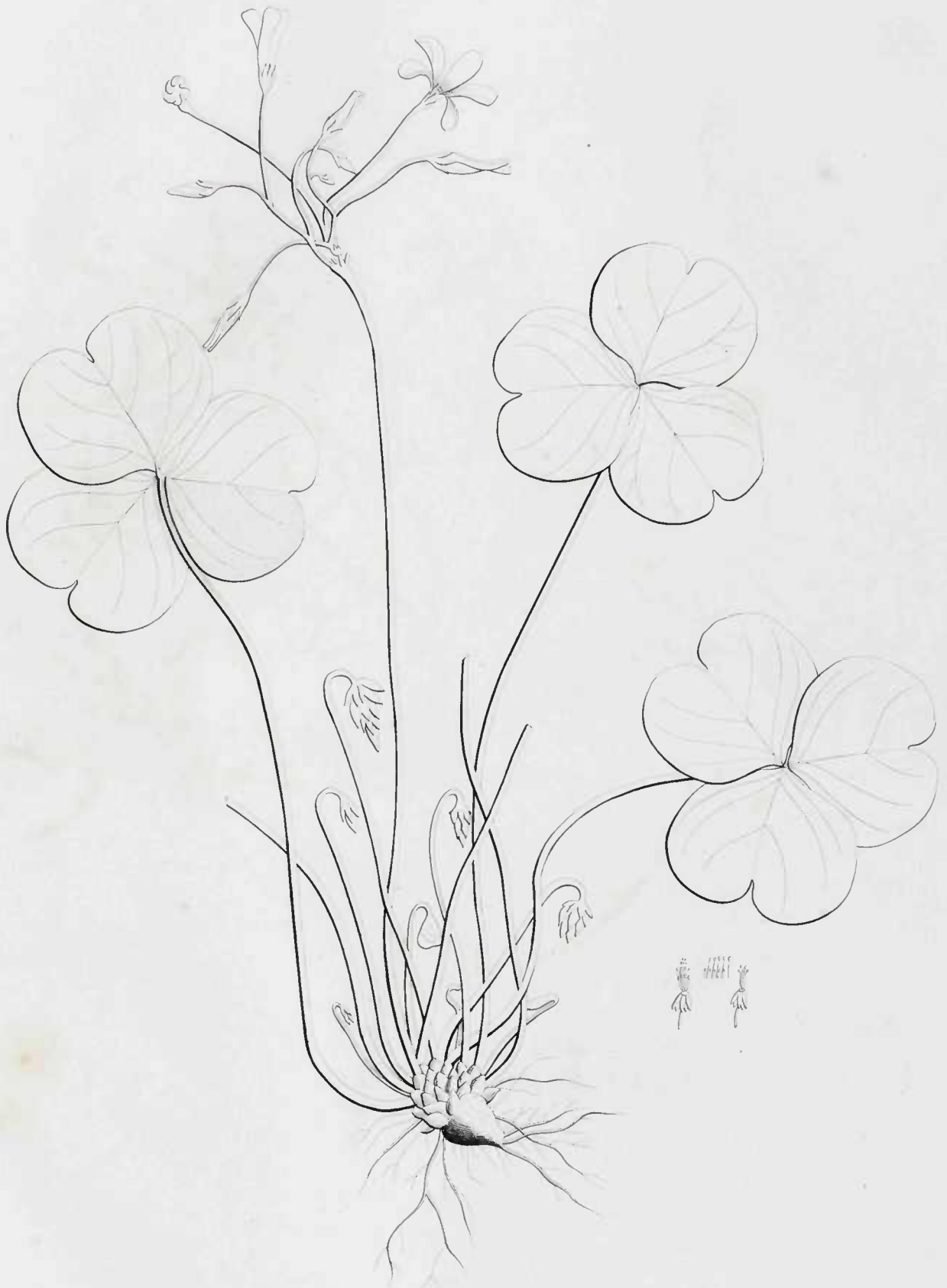

Decand. Pentagynia  
**OXALIS VIOLACEA**  
(Tab. 176)



□ ■ ♀

Decand. Pentag.  
**OXALIS CORNICULATA**  
(Tab. 177.)

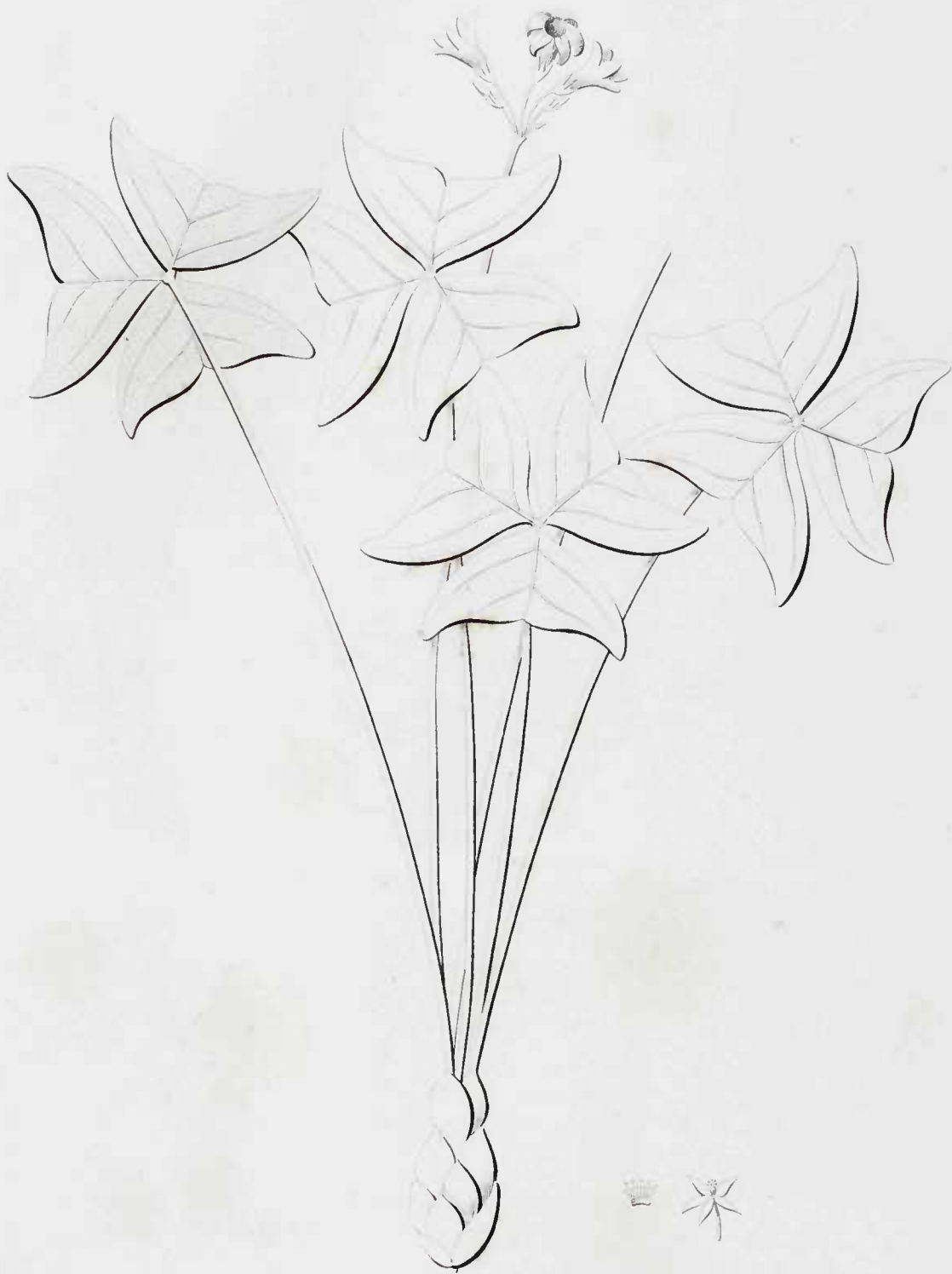

Decand. Pentag.  
OXALIS DELTA  
(Tab. 178.)

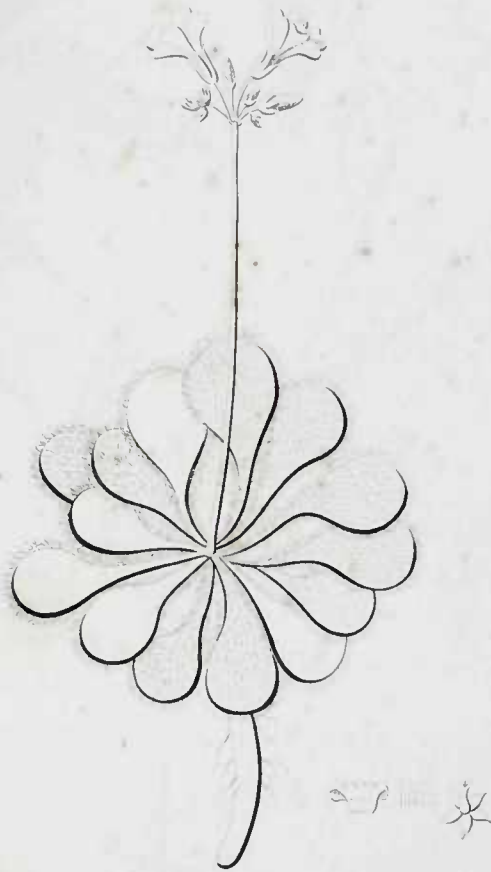

Decand. Pentag.  
OXALIS VERTICILLATA  
(Tab. 179)

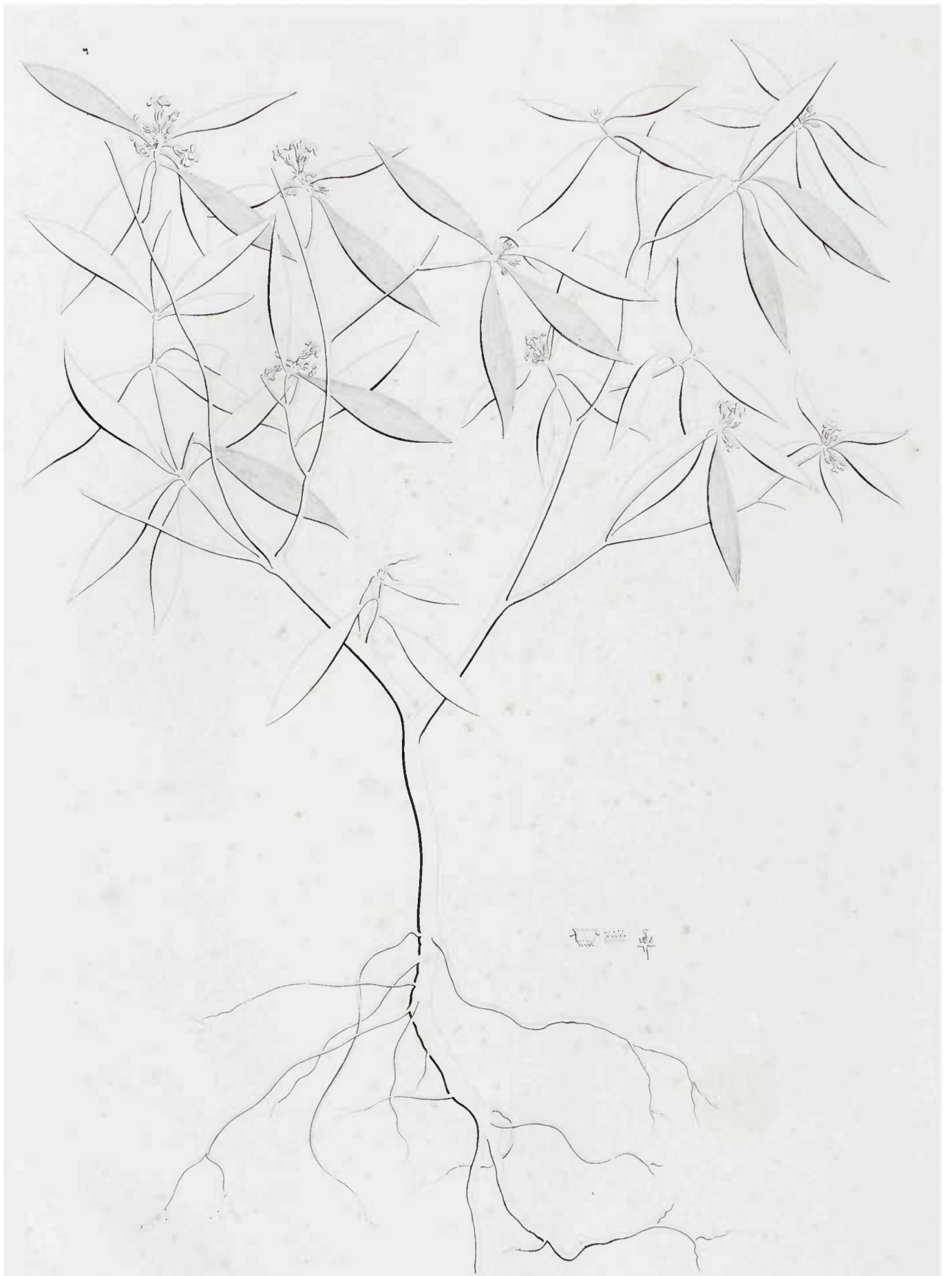

Decand. Pentag.  
**OXALIS NERVOSA**

(Tab 130.)



Decand. Pentag.  
**OXALIS IMPATIENS**  
(Tab. 181.)





Decand Pentag.  
**OXALIS FRUTESCENS**

(Tab. 182.)



Decand. Pentag.  
**OXALIS BIFIDA**

(Tab 185.)

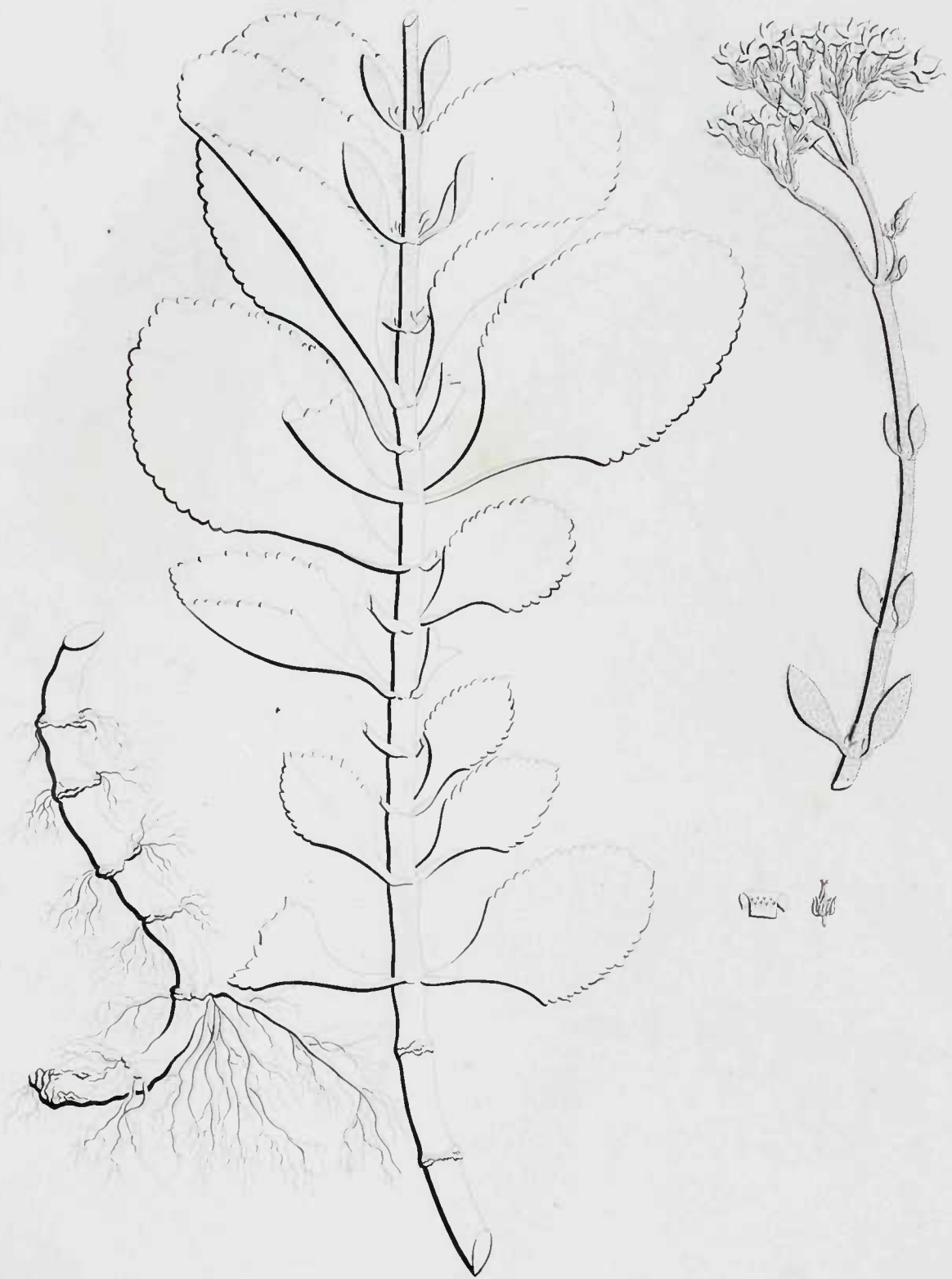

Decand. Pentag.  
**COTYLEDON BRASILICA**  
(Tab. 184.)



Decand. Pentag.  
**SPONDIAS MYROBALANUS**  
(Tab. 185.)



Handwritten signature or initials.

Decand. Pentag.  
**CYNOTOXICUM SUFFRUTICOSUM**  
(Tab. 186.)



Decand. Pentag.  
CYNOTOXICUM MONOSPERMUM  
(Tab. 187.)



Decand. Pentag.  
**CYNOTOXICUM DISPERMUM**  
(Tab. 188.)



Decand Decagynia  
**PHYTOLACCA DECANDRA**  
(Tab. 189)





PETRO

*Domini ac Imperii Primi*

*Consilii Imperii*

PERPETUO DEFENSORE IMO FUNDATORE

Scientiarum Artium Litterarumque

*PITROVO ET CULTORI*

JUBENTE

*Norac Humanoensis*

GOSS

NUNC PRIMO

EDUNTUR

VOL. V.

*Edidit Dominus Frater Antonius de Arrabida Episcopus de Anemuria  
Caesariae Majestatis et Consilii, nec non Confessor, Cappellanus, Maximus  
Coadjutor, Studiorum, Principum et Imp. Stipendiarius, Moderator et Inspector  
Publicaeque Bibliothecae in Urbe Humanoensi Praefectus.*

PARISIIS

CURANTE

ex off. lithogr. Senefelder.

J. KNECHT.

1327.



*Dodecandria Monogynia*  
**RHIZOPHORA MANGLE**

(Tab. 1.)



Dodec. Monog.  
**MENESTRATA RACEMOSA**

(Tab. 2.)



Dodec. Monog  
**CRATEVA TAPIA**  
(Tab 5)



Dodec. Monog.  
**CRATLEIA GORAREMA**  
(Tab. 4.)

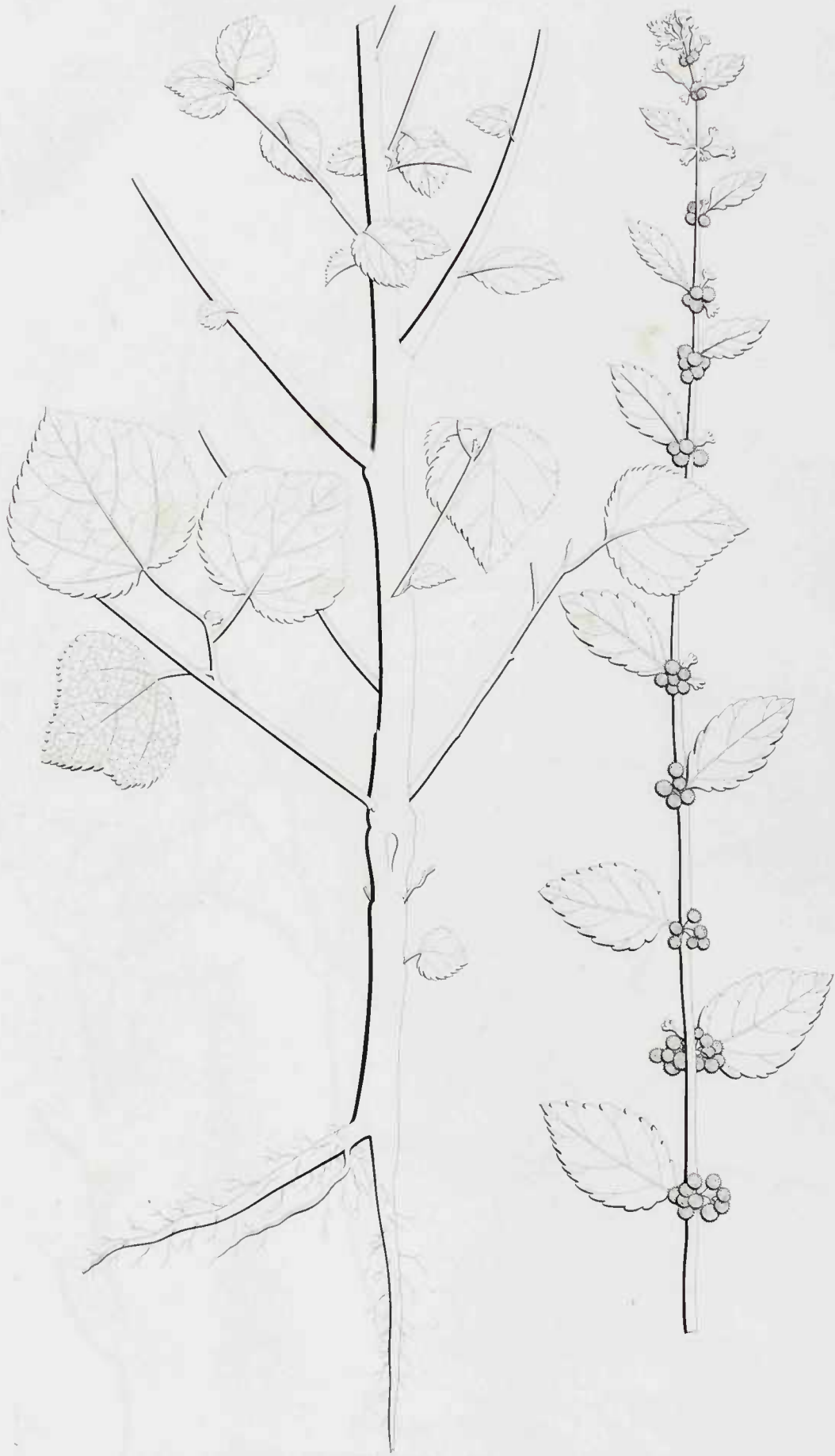

Dodec Monog  
**TRIUMFETTA LAPPULA**

(Tab. 5.)



Dodec Monog.  
**TRIUMFETTA CALYCULATA**

(Tab. 6.)



Dodec. Monog  
**LYTHRUM CALCARATUM**  
(Tab. 7.)





Dodec Monog  
LYTHRUM DIFFUSUM

(Tab. 8.)



Dodec. Monog.  
**LYTHRUM AXILLARE**  
(Tab. 9.)

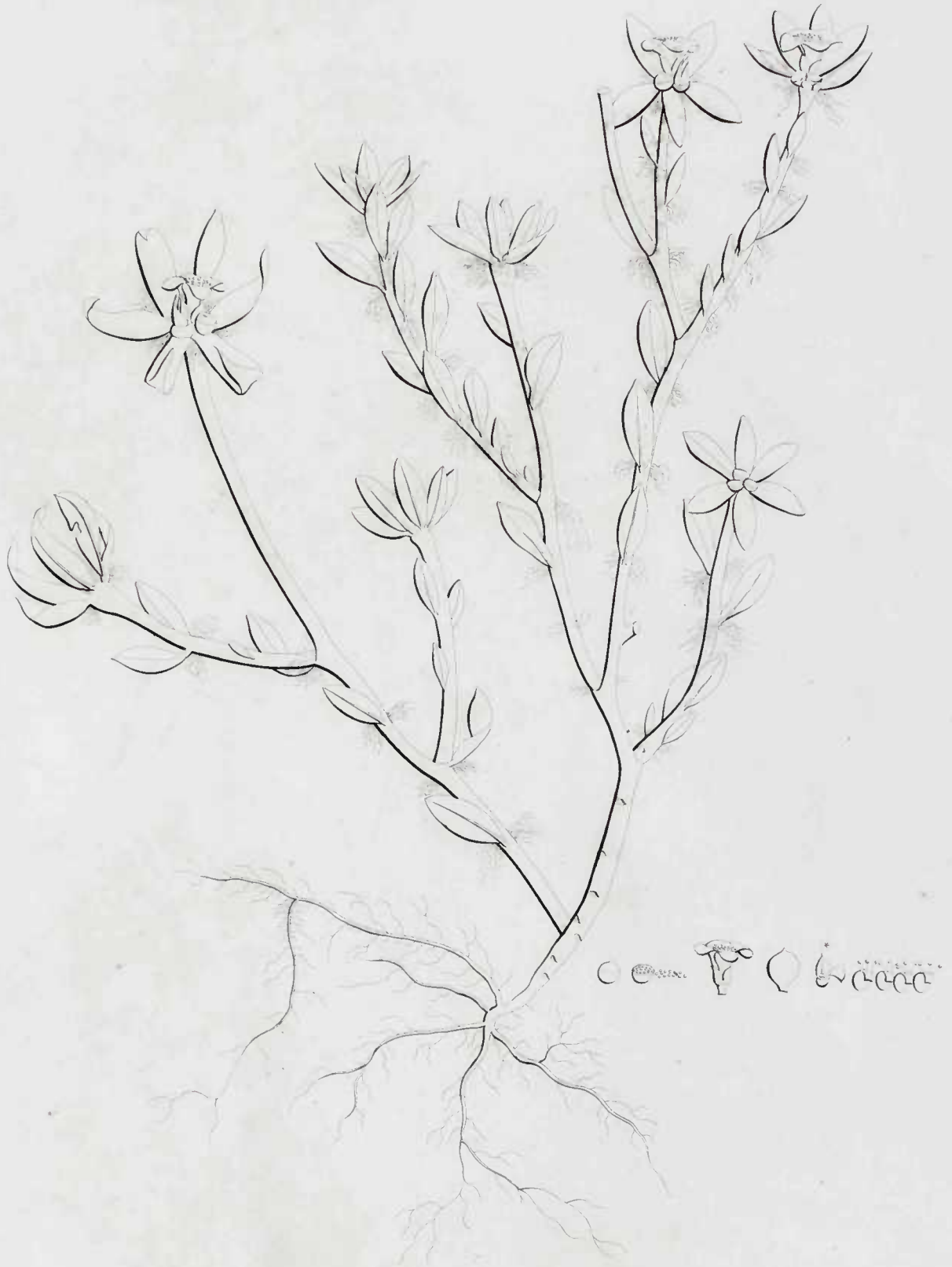

Dodec. Monog.  
**PORTULACA HALIMOIDES**

(Tab. 10.)

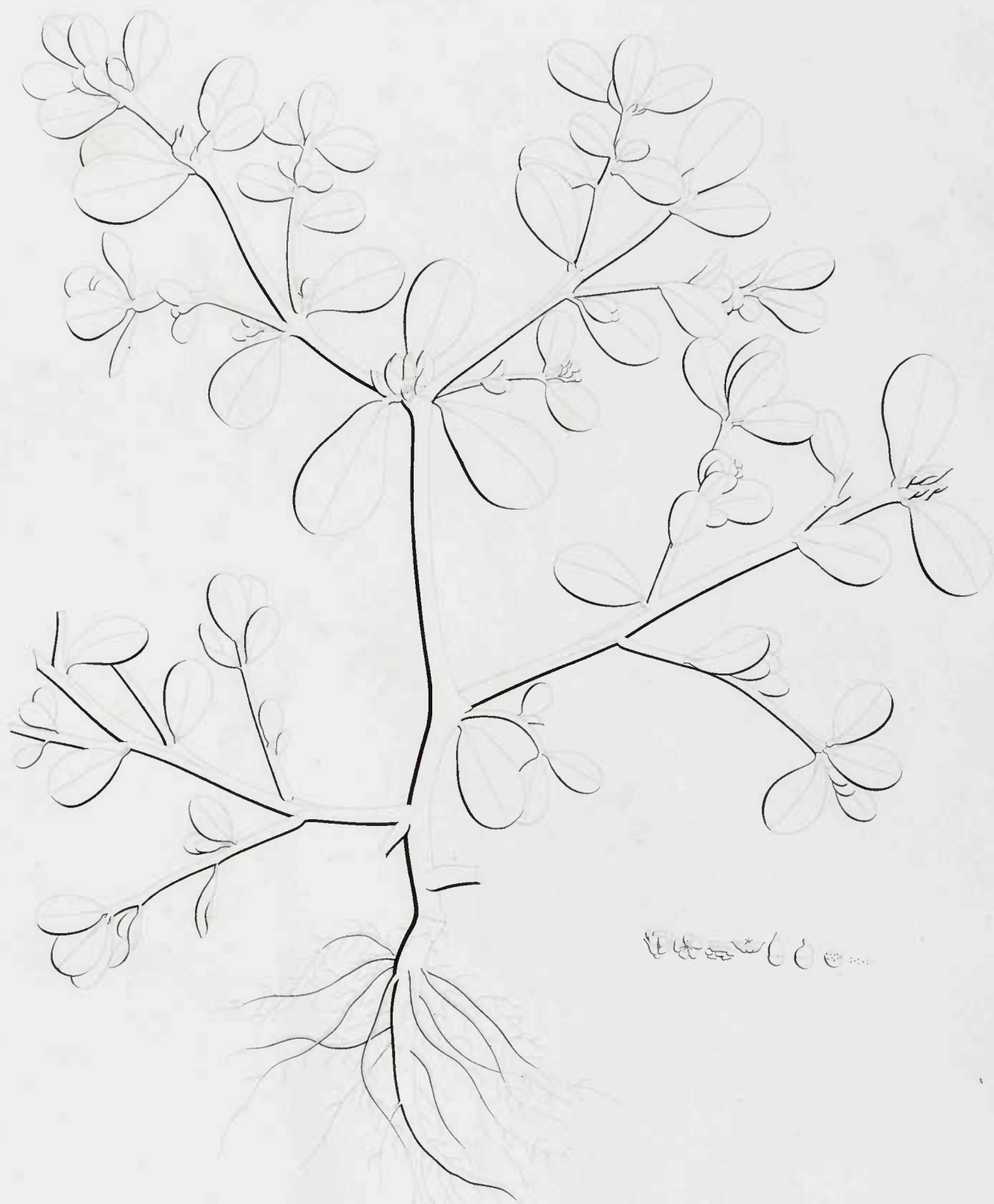

Dodec Monog  
PORTULACA OLARACIA  
(Tab II.)

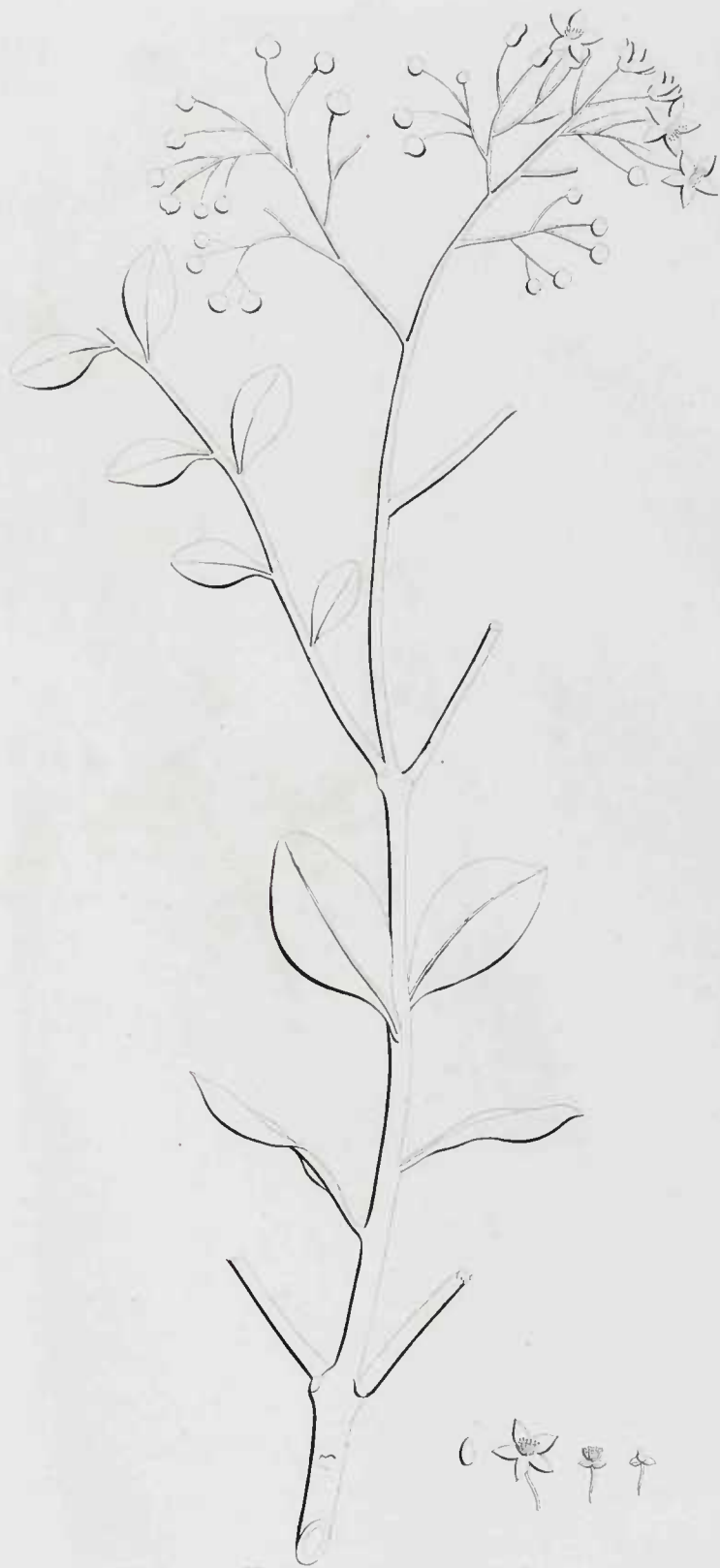

Dodec Monog  
**PORTULACA PATENS**

(Tab. 12.)



Dodec. Monog.  
**PORTULACA SAXEA**  
(Tab. 15.)



Dodec Trigynia.  
**EUPHORBIA INSULANA**

(Tab. 14.)



Dodec. Trig.  
**EUPHORBIA COMOSA**

(Tab. 15.)



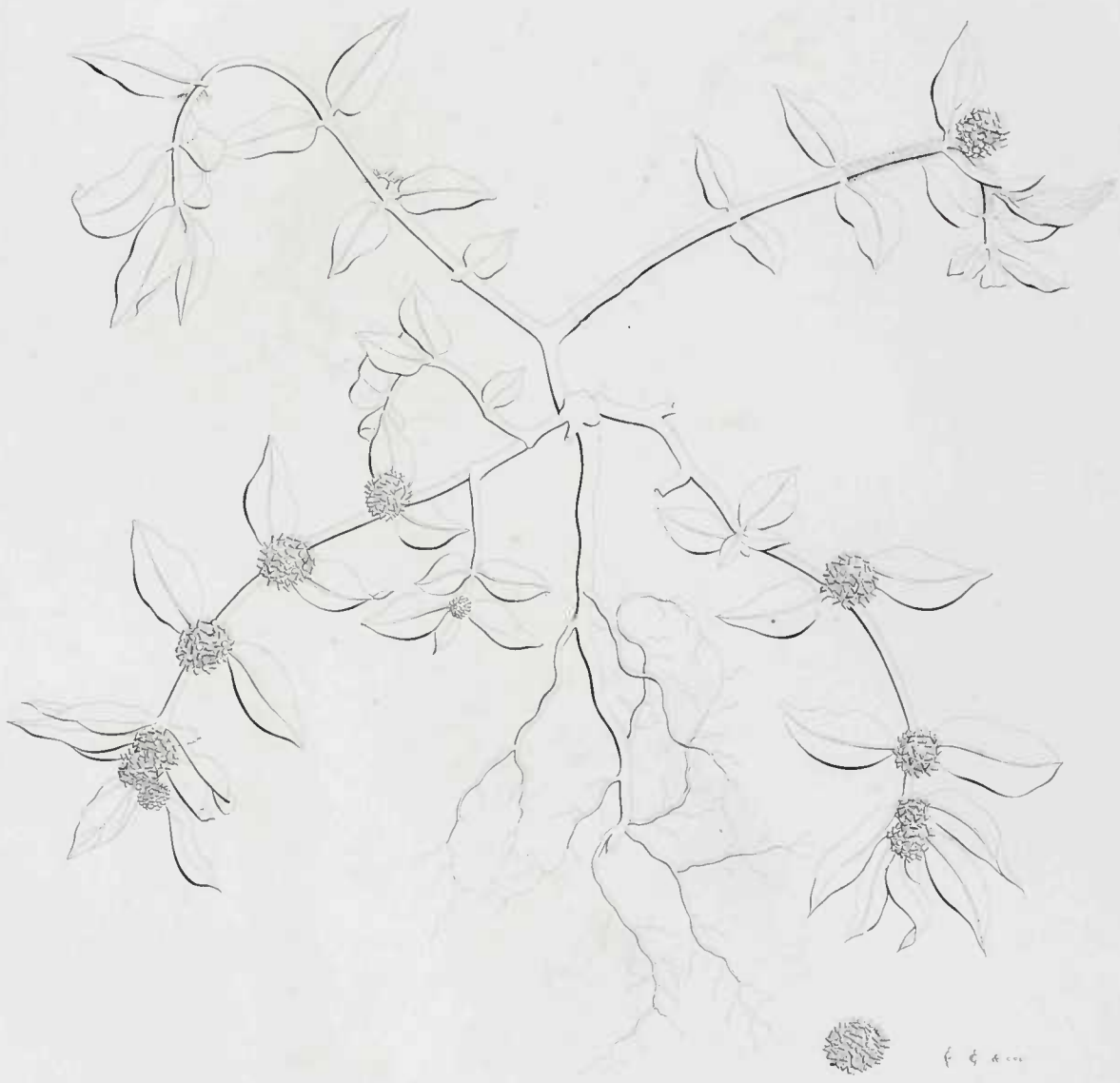

Dodec. Trig.  
**EUPHORBIA VERTICILLATA**  
(Tab. 16.)



F. R. & F. C.

Dodec. Trig.  
**EUPHORBIA SERRULATA**  
(Tab. 17.)

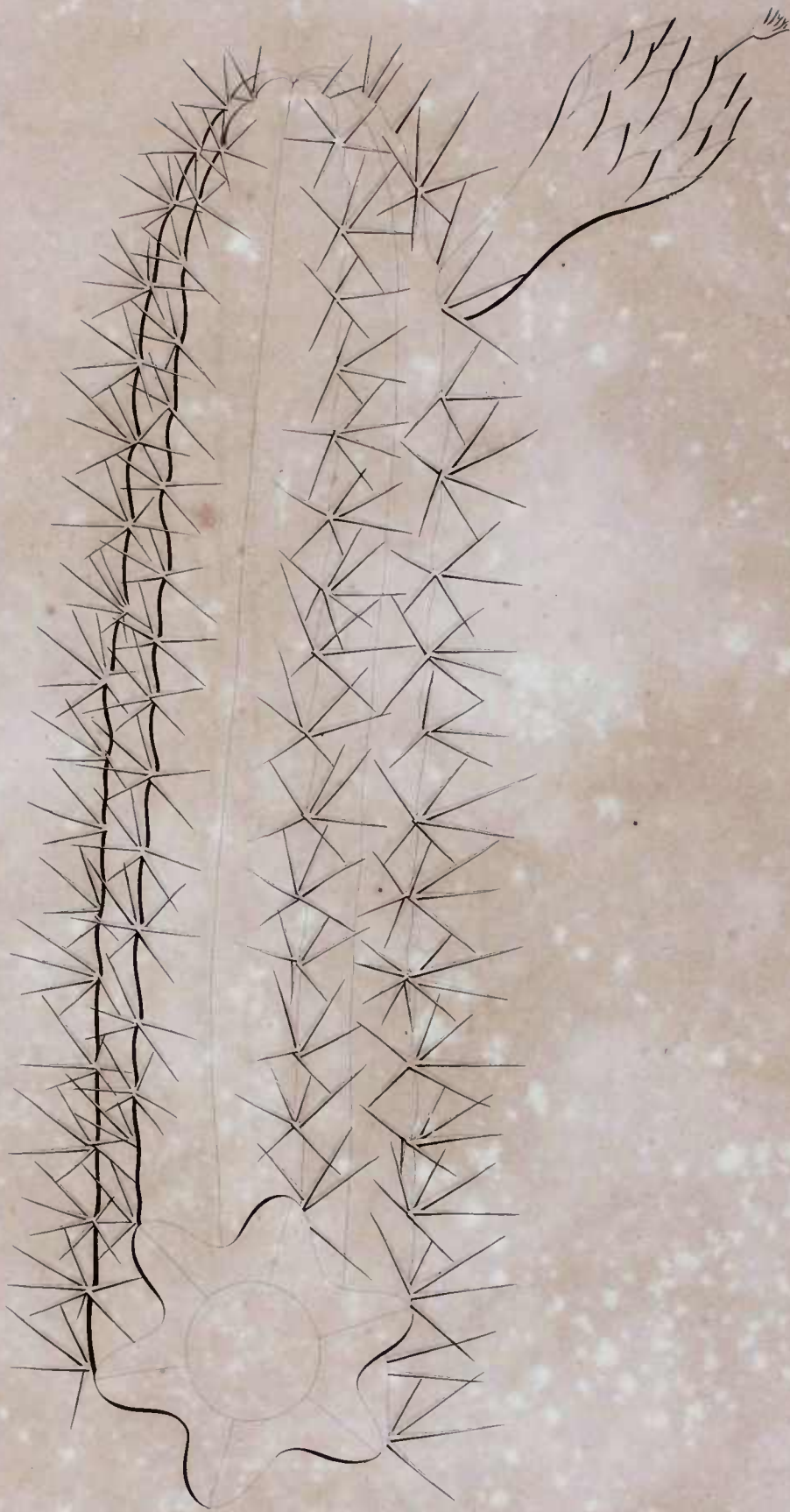

*Icosandria Monogynia.*  
**CACTUS HEXAGONUS**

(Tab. 18.)

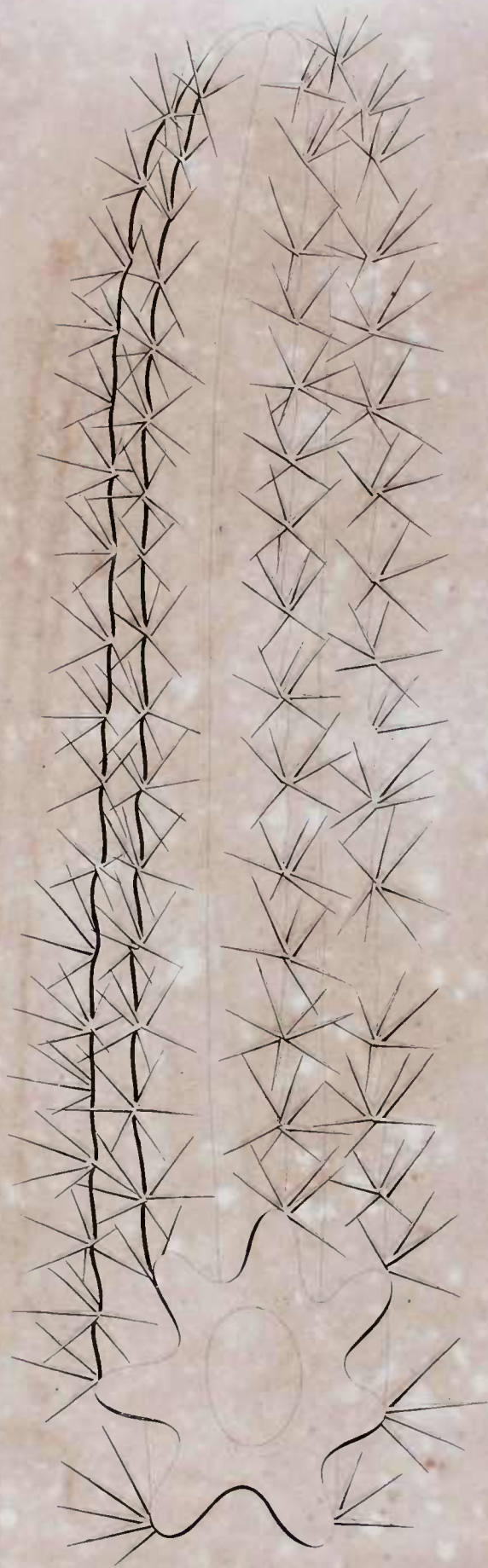

Icos. Monog.  
**CACTUS HEPTAGONUS**  
(Tab. 19.)

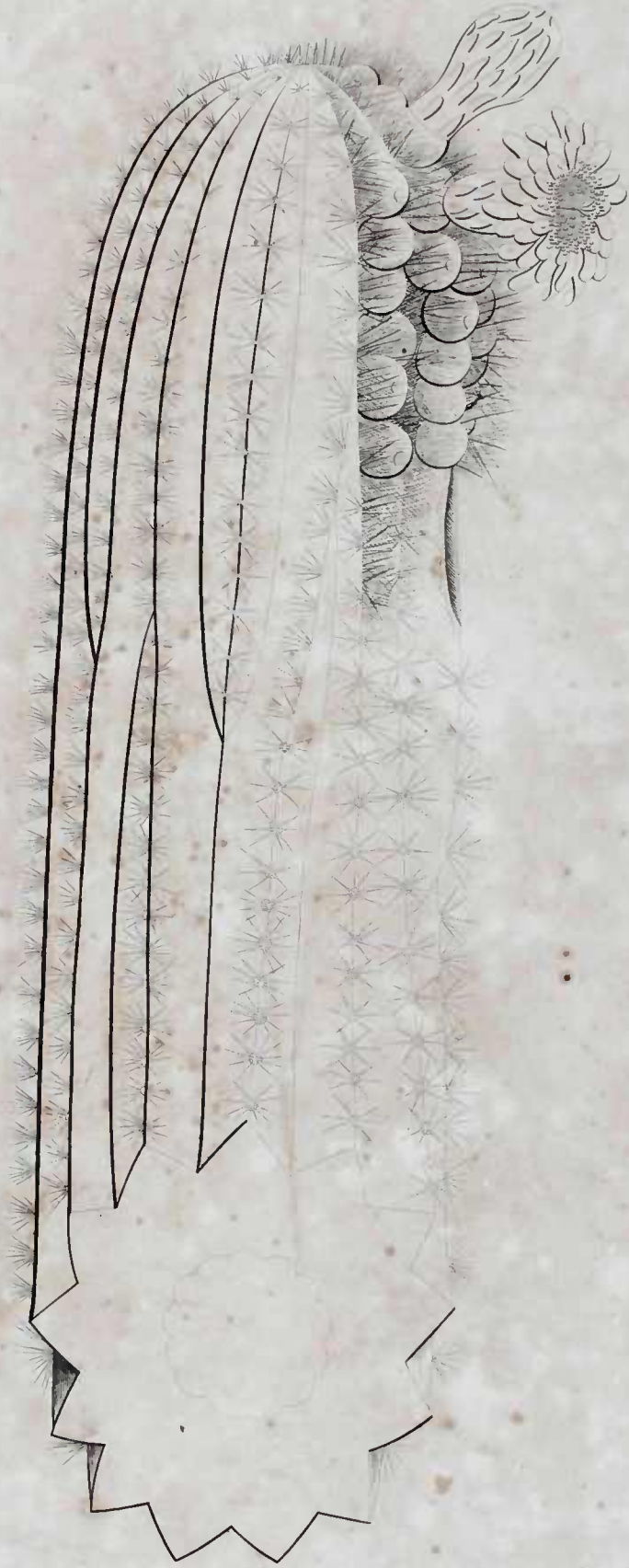

leos. Monog.  
**CACTUS MELOCACTUS**  
(Tab. 20.)

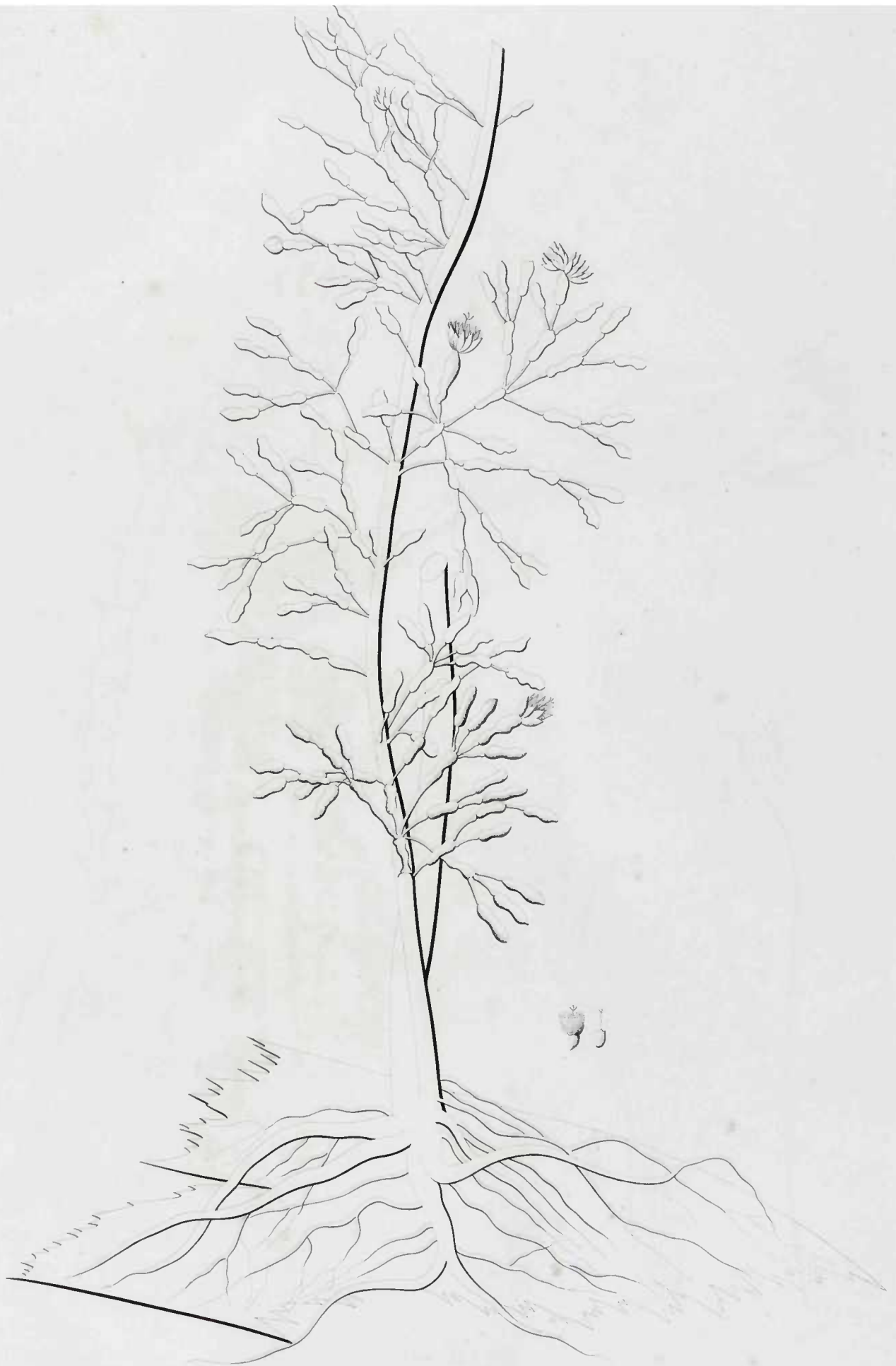

Icos Monog.  
**CACTUS LYRATUS**  
(Tab. 21.)

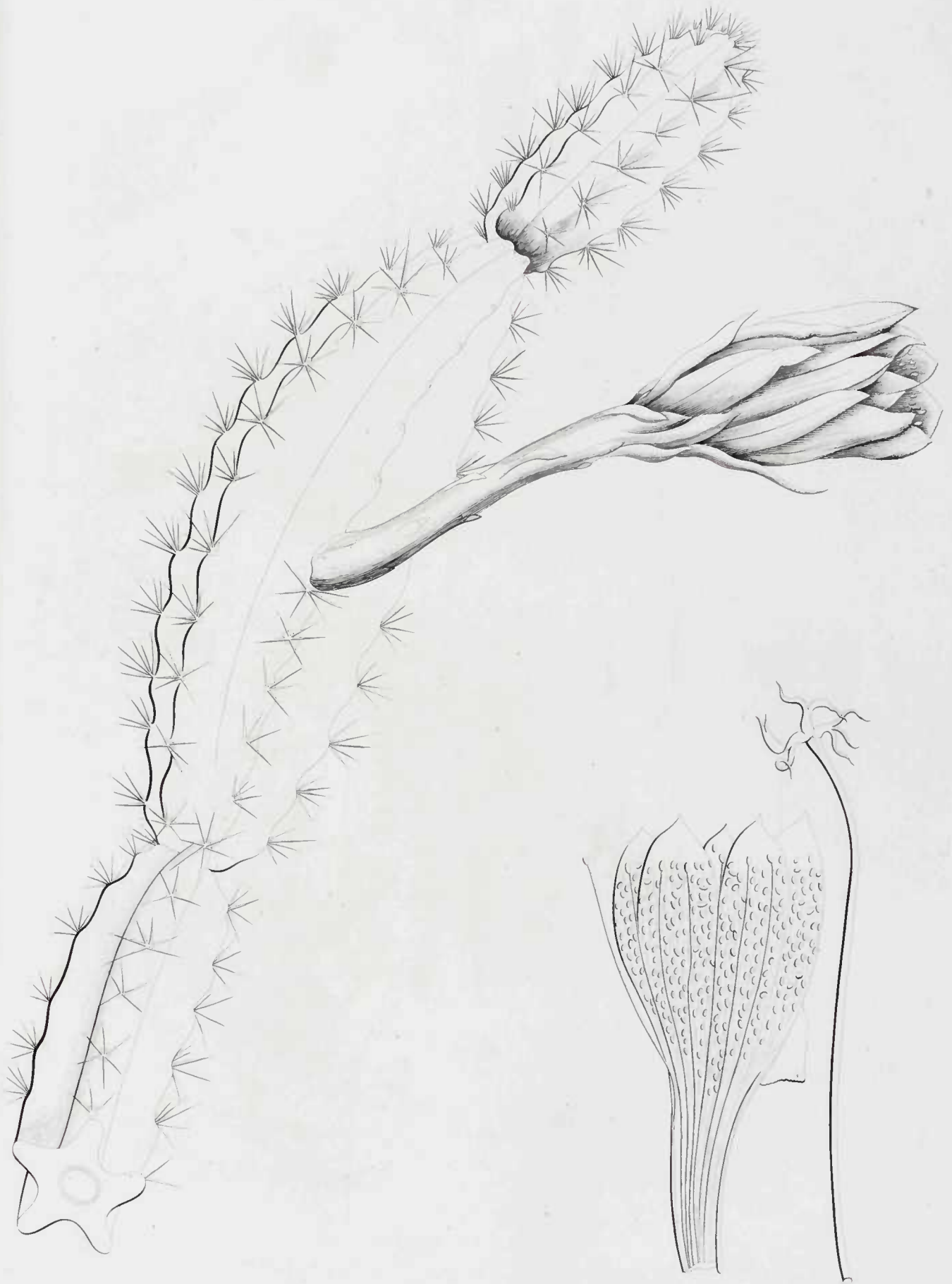

Icos Monog  
**CACTUS PENTAGONUS**  
(Tab. 22.)

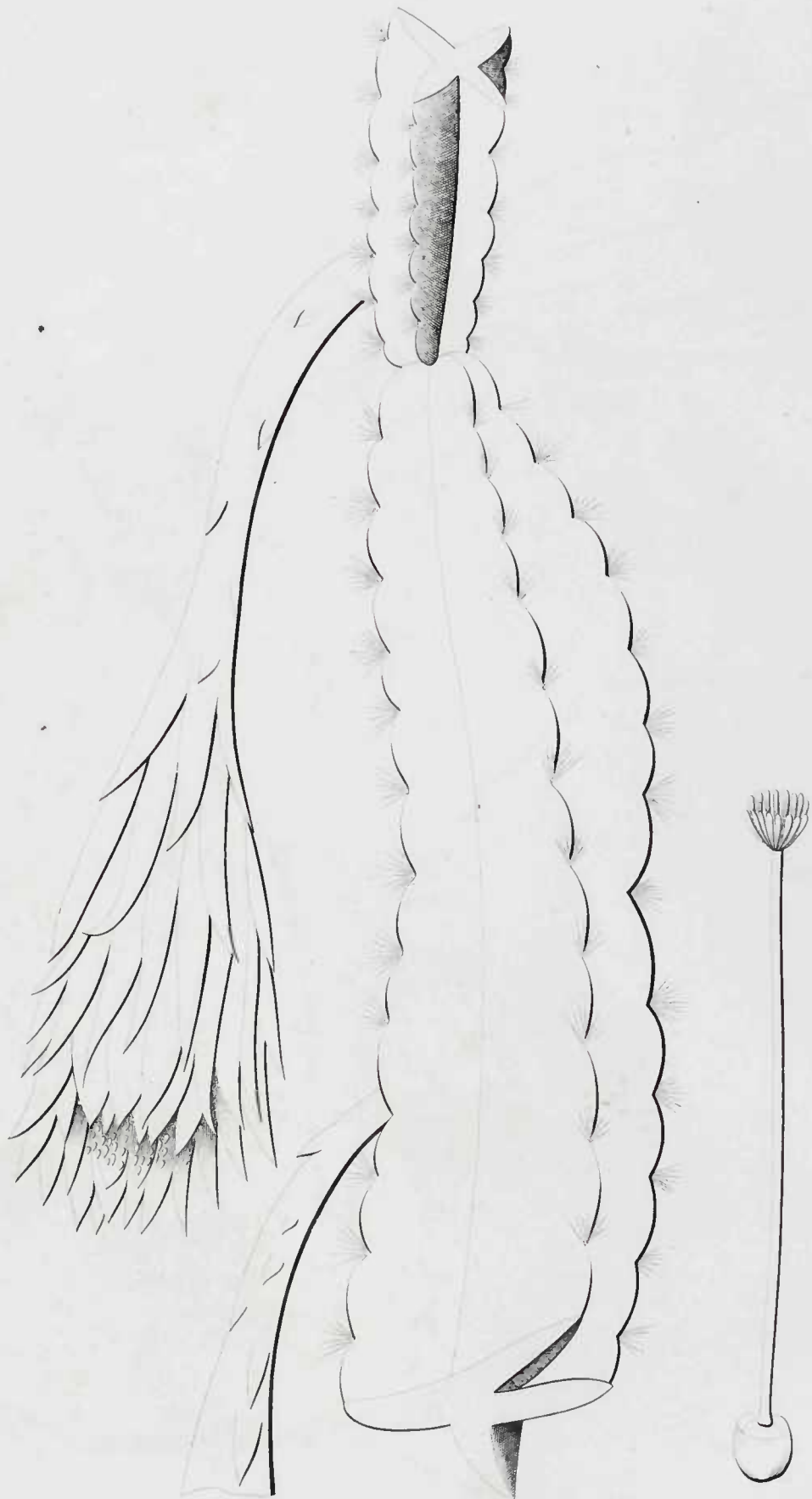

Icos Monog.  
**CACTUS TETRAGONUS**

(Tab. 25.)





Icos. Monog.  
**CACTUS TRIANGULARIS**  
(Tab. 24.)

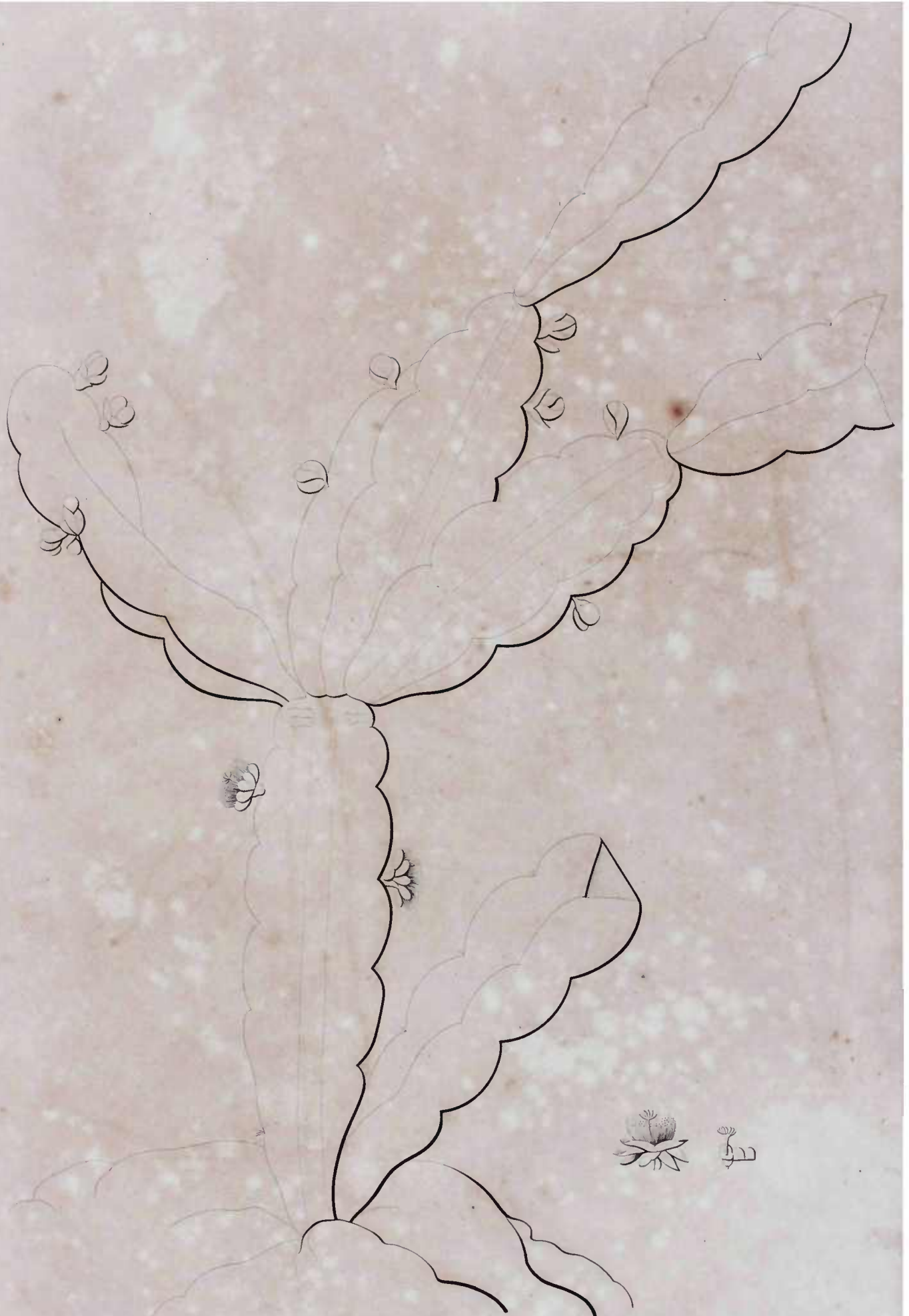

Icos. Monog.  
**CACTUS TRIQUETRUS**  
(Tab. 25.)

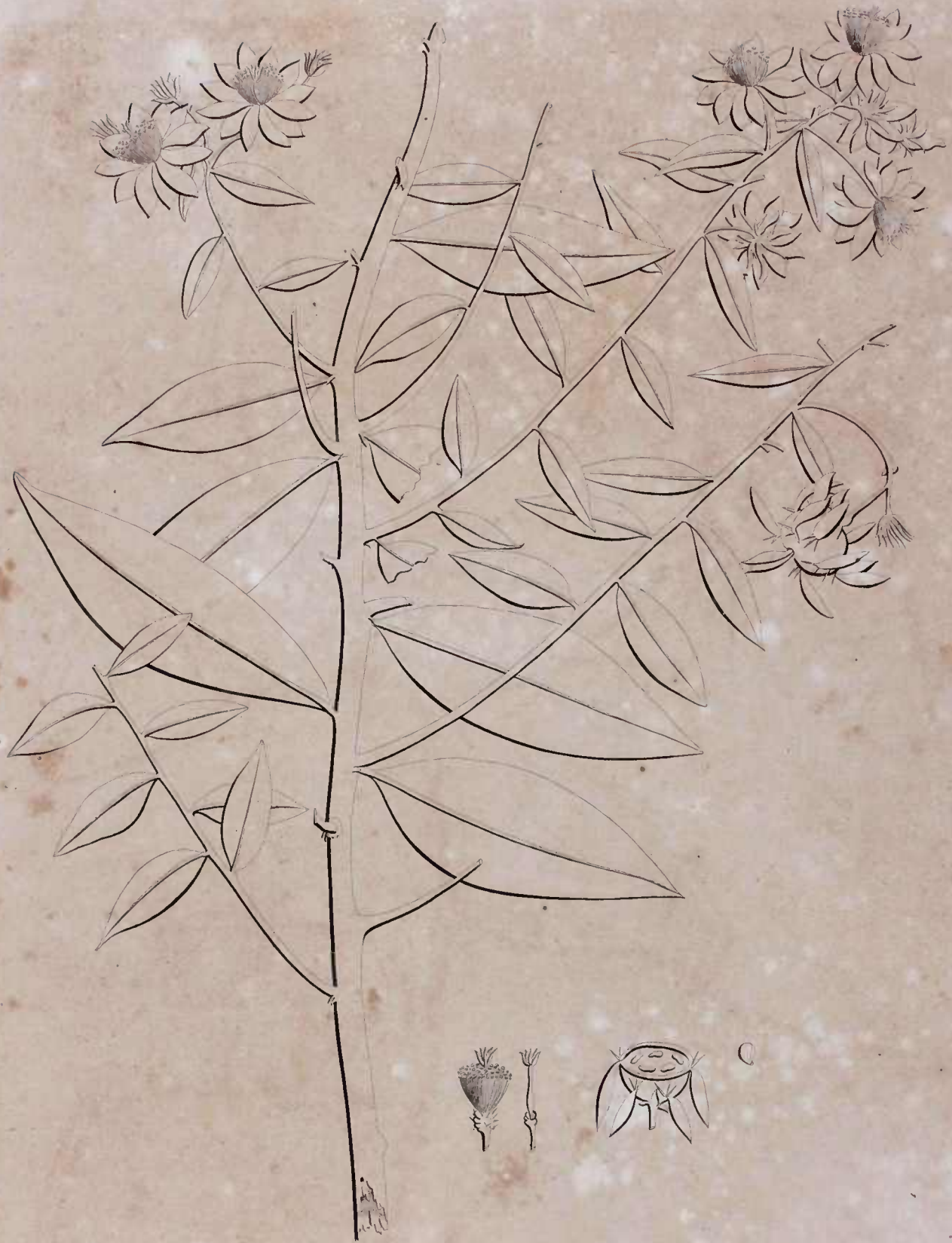

Icos. Monog.  
**CACTUS PERESCHIA**  
(Tab. 26.)



Icos. Monog.  
**CACTUS ROSA**  
(Tab. 27.)



Icos. Monog.  
**CACTUS ARBOREUS**  
(Tab. 28.)



leaf Monog.  
CACTUS CRUCIFORMIS

(Tab. 29.)

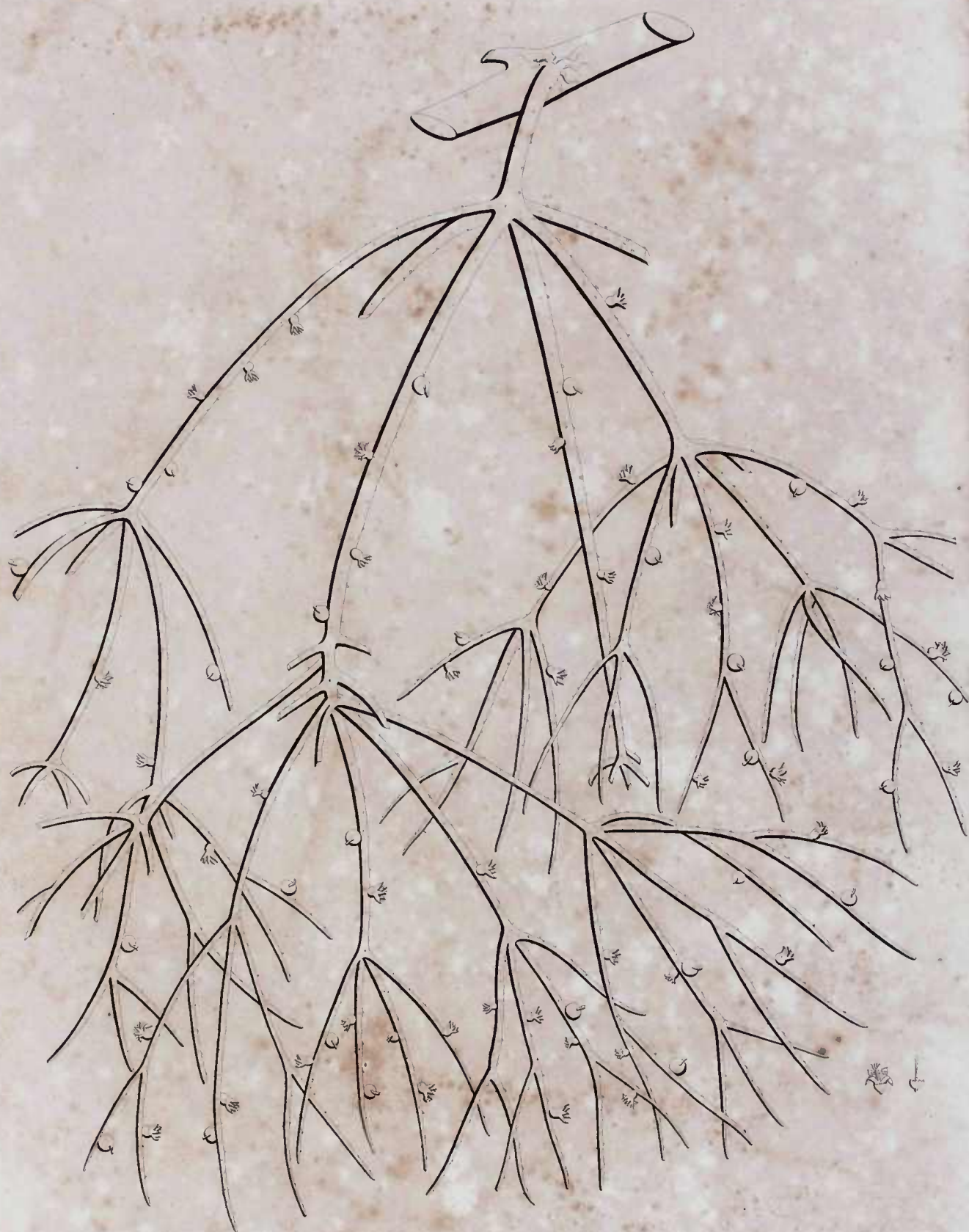

Icos. Monog.  
**CACTUS TERES**  
(Tab. 50.)

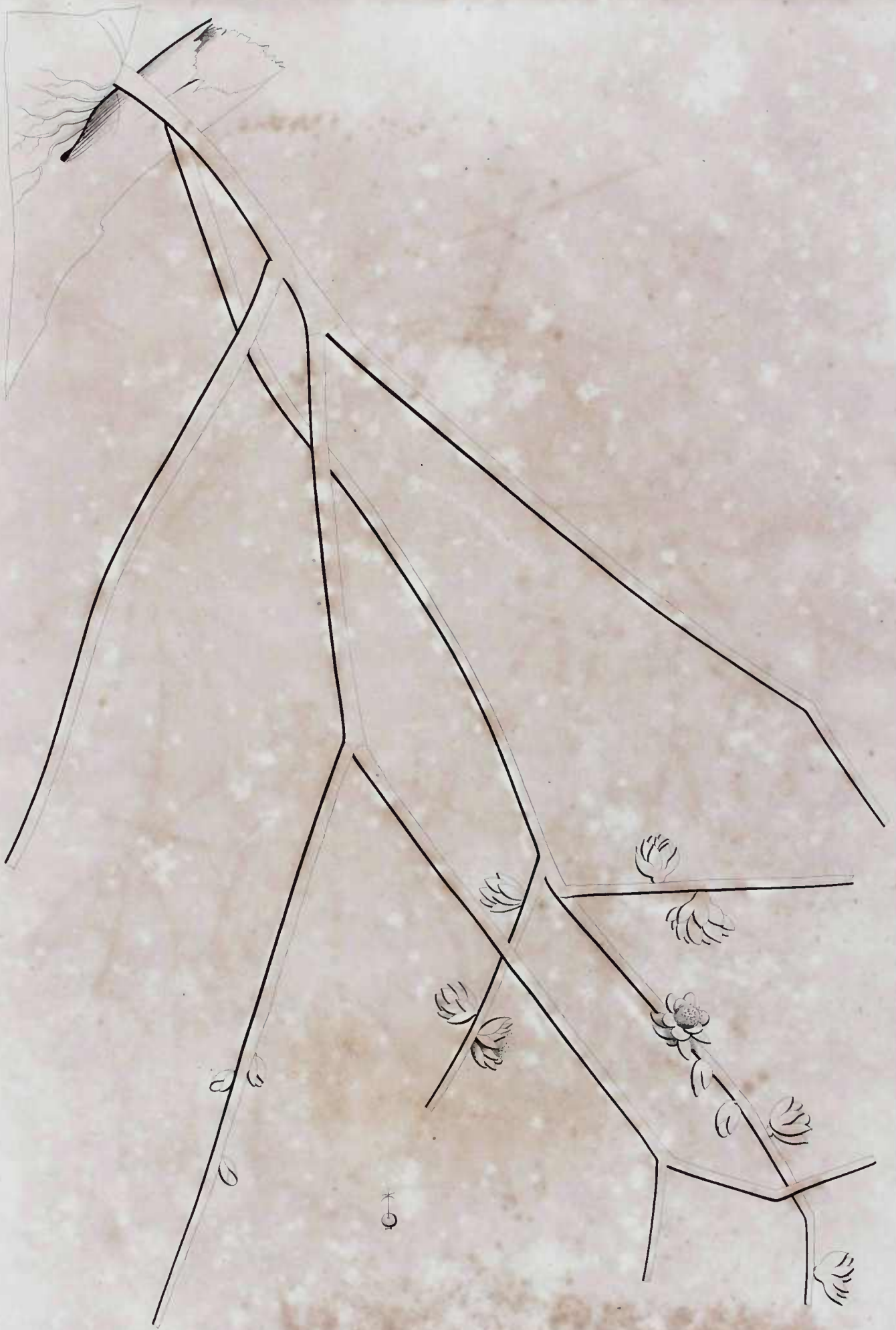

Icos. Monog.  
**CACTUS CYLINDRICUS**  
(Tab. 51.)



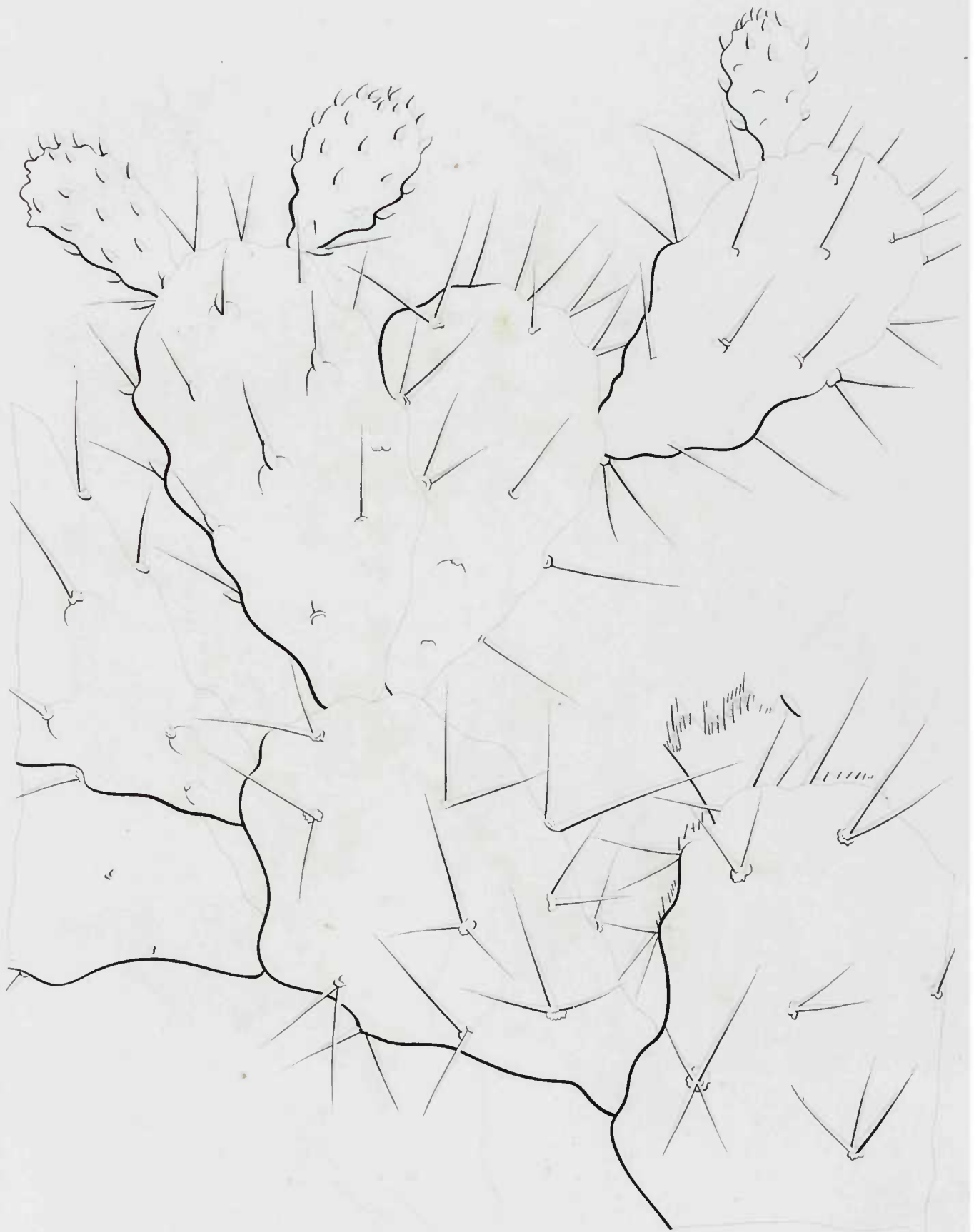

leos . Monog  
CACTUS URUMBEBEA

(Tab 52.)

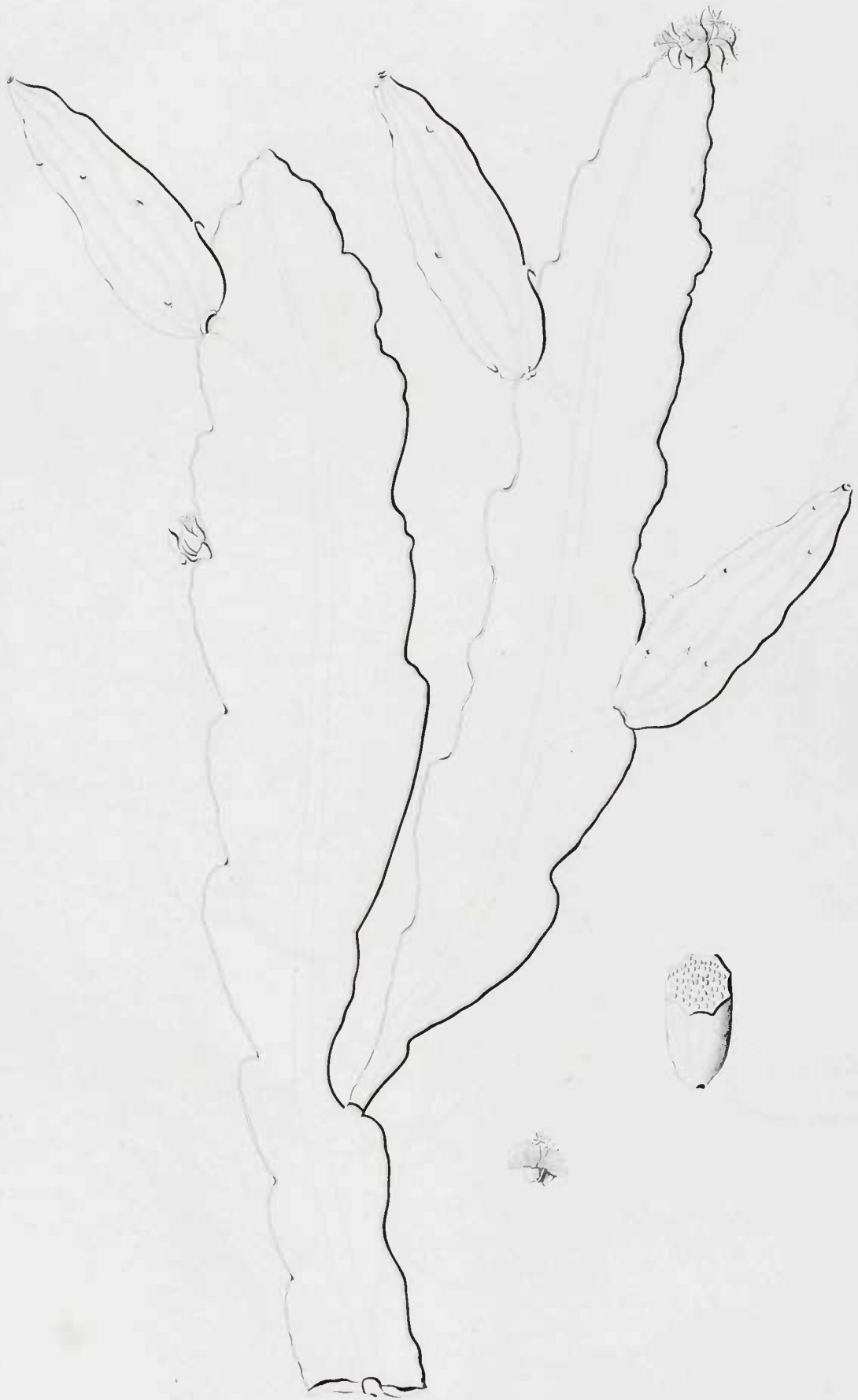

Icos Monog  
**CACTUS PHYLLANTHUS**  
(Tab 55.)



Icos Monog.  
**EUGENIA EDULIS**

(Tab 54)



Icos. Monog.  
**EUGENIA NITIDA**  
(Tab. 55.)



Icos. Monog  
**EUGENIA CAMPESTRIS**

(Tab 56.)

*Mbaaya ou waia, fructi de S. Paulo.*



Icos. Monog.  
**EUGENIA ARVENSIS**  
(Tab. 57.)



Icos. Monog.  
**EUGENIA DISPERMA**  
(Tab. 58.)



Icos Monog  
**EUGENIA CRENATA**  
(Tab 59)





Icos. Monog.  
**EUGENIA BRACTEATA**  
(Tab. 40.)

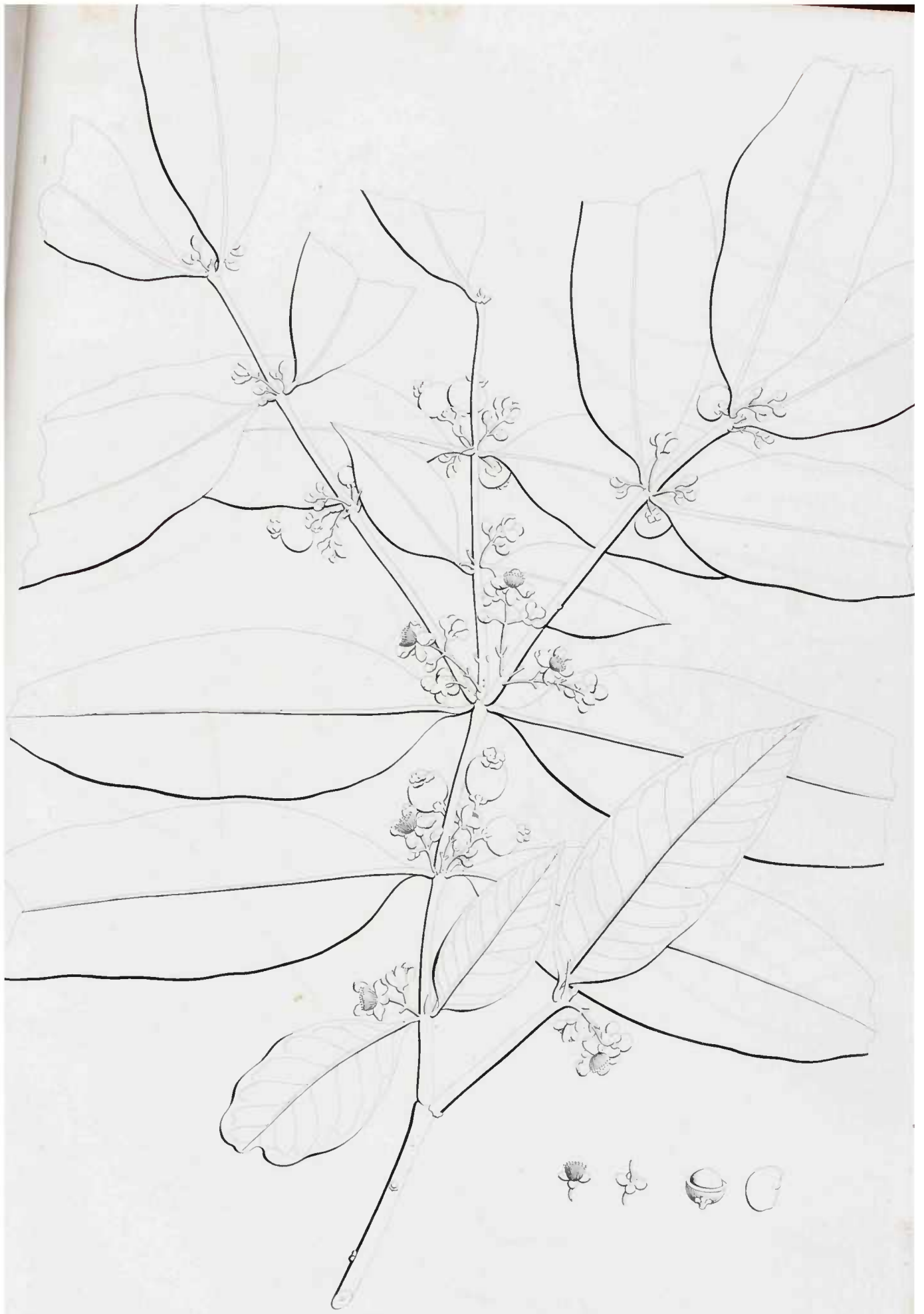

Icos. Monog.  
**EUGENIA AXILLARIS**  
(Tab. 41.)



Icos Monog.  
**EUGENIA MONOSPERMA**  
(Tab. 42.)

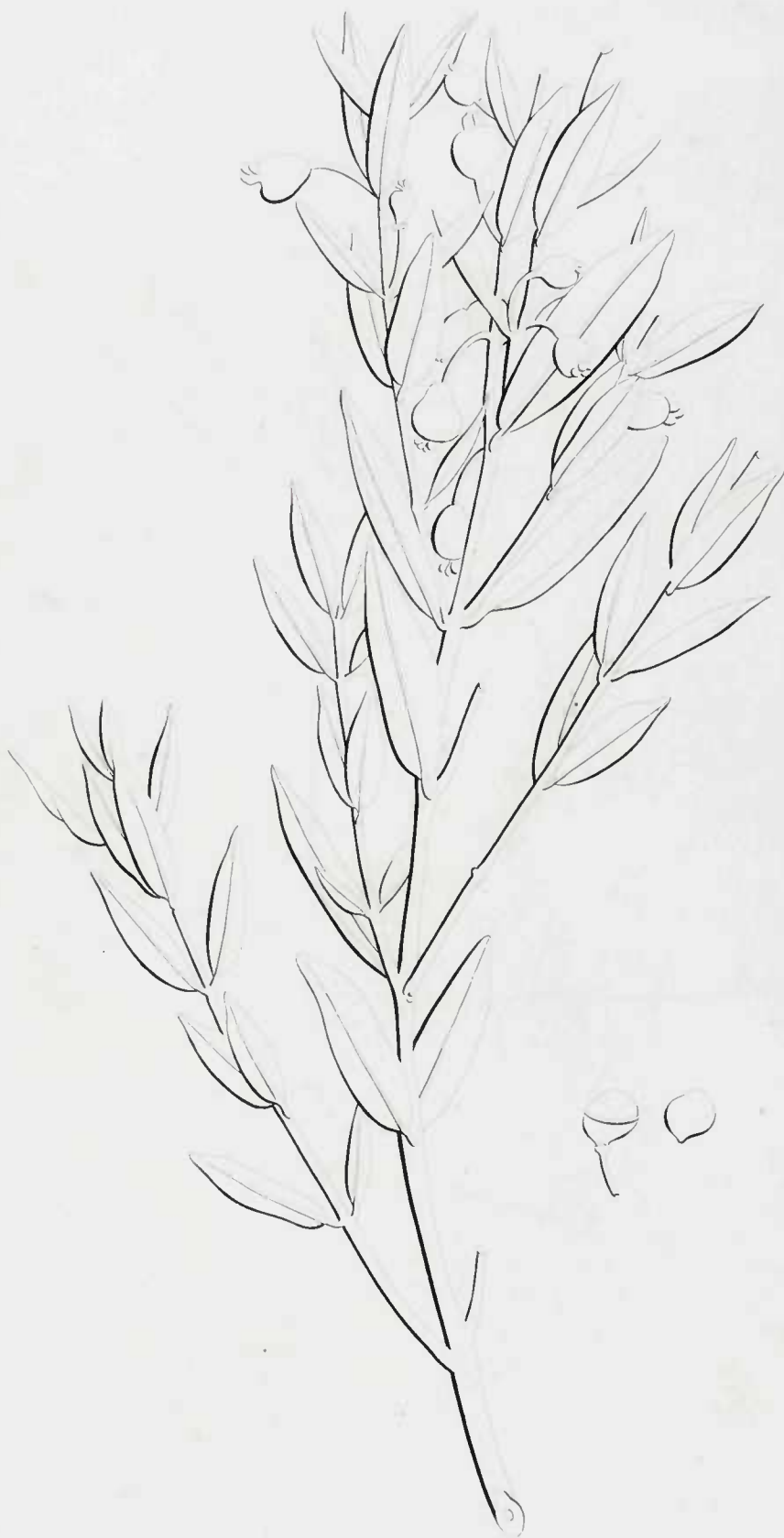

Icos. Monog.  
**EUGENIA HUMILIS**  
(Tab. 45.)

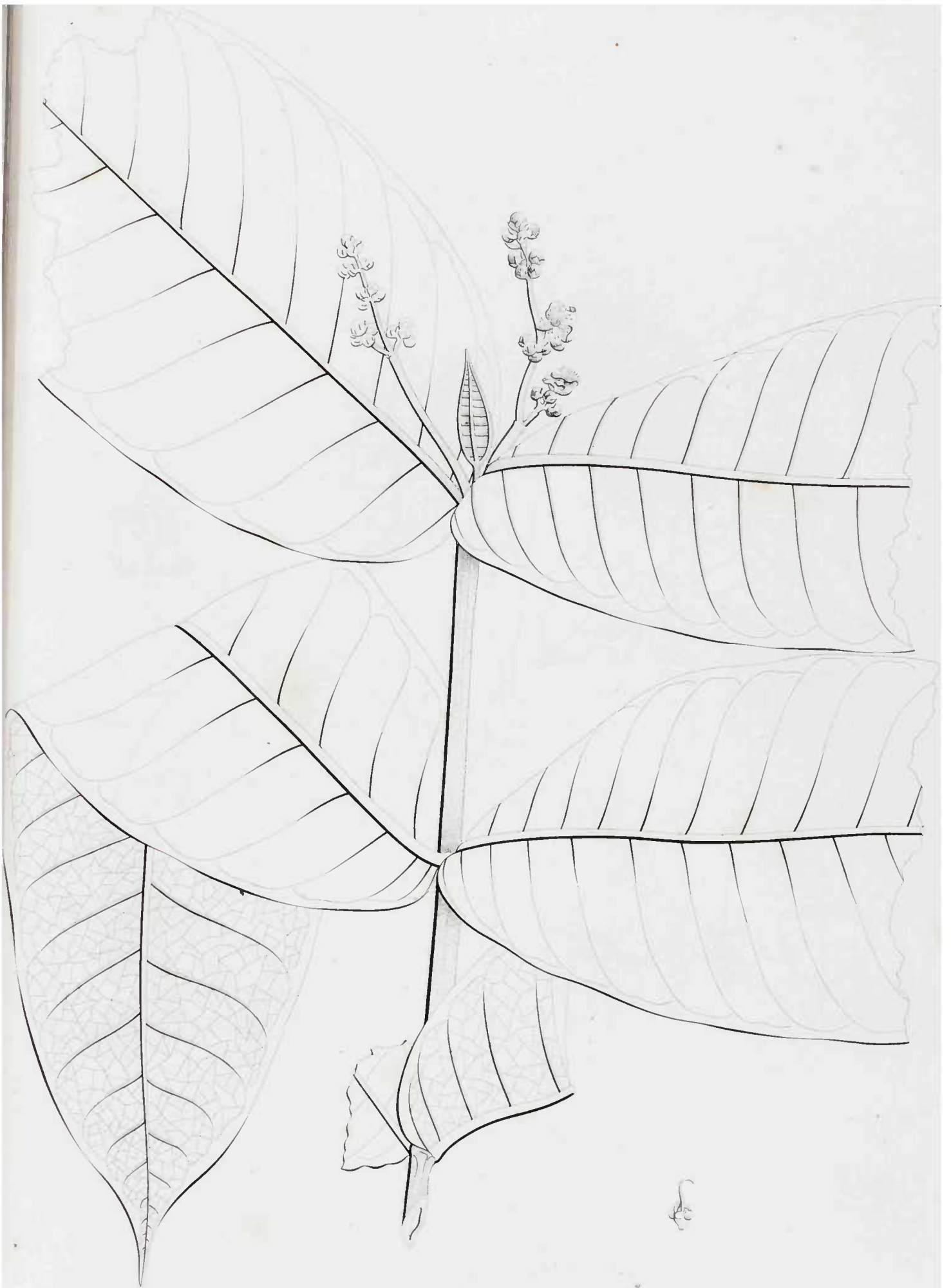

Icos. Monog.  
**EUGENIA AMPLEXICAULIS**  
(Tab. 44)



Icos Monog.  
**EUGENIA JAMBOS**  
(Tab. 45.)

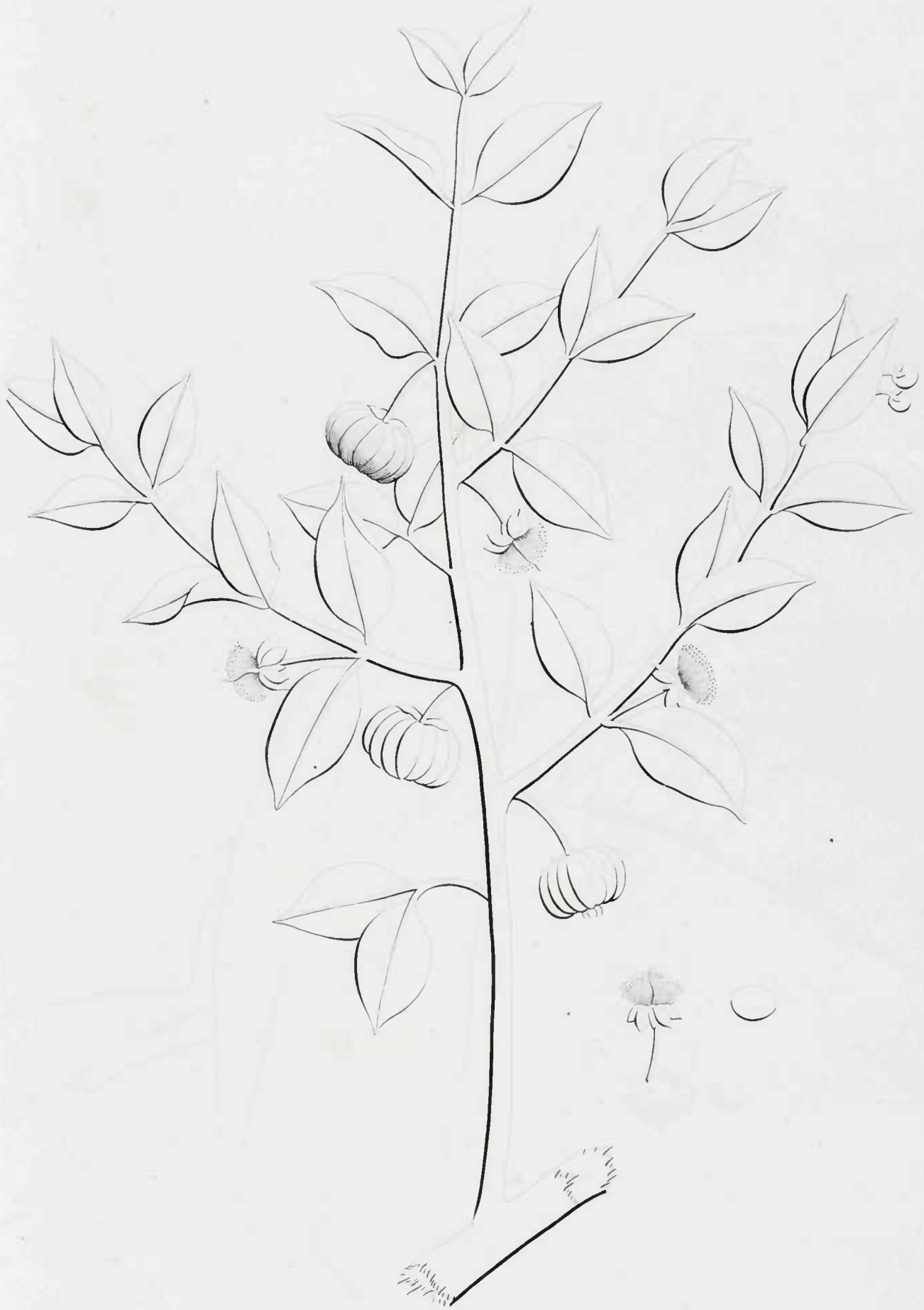

Icos. Monog.  
**PLINIA RUBRA**

(Tab. 46.)



Icos Monog  
**PLINIA CROCEA**  
(Tab. 47.)





Icos. Monog.  
**PSIDIUM PYRIFOLIUM**  
(Tab. 48.)

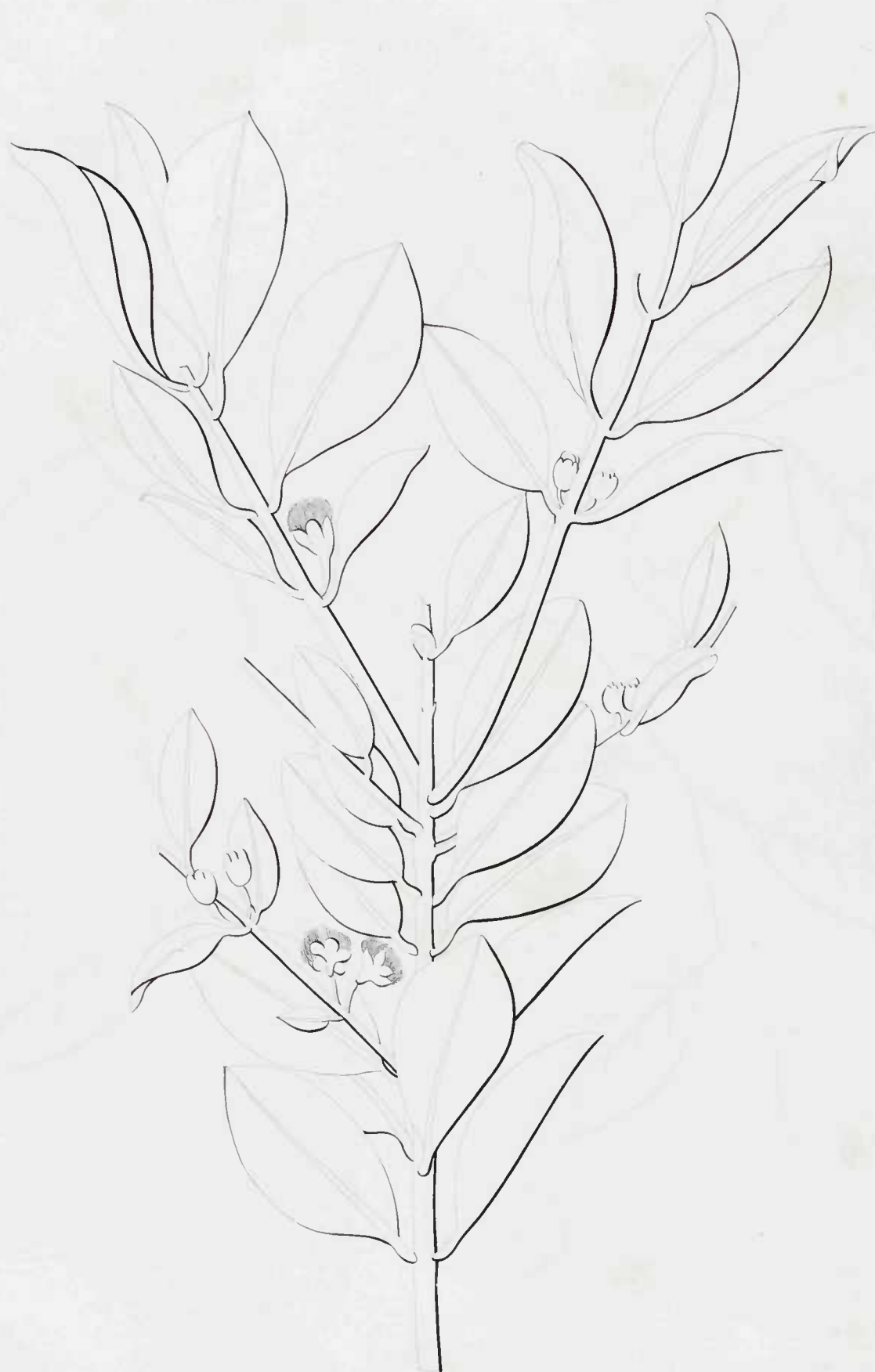

Icos. Monog.  
**PSIDIUM HUMILE**

(Tab. 49.)



Icos. Monog.  
**PSIDIUM ARBOREUM**  
(Tab. 50.)



Icos Monog  
**PSIDIUM ANTHIOMEGA**  
(Tab. 51.)



leos. Monog.  
**PSIDIUM MEDITERRANEUM**  
(Tab. 52.)

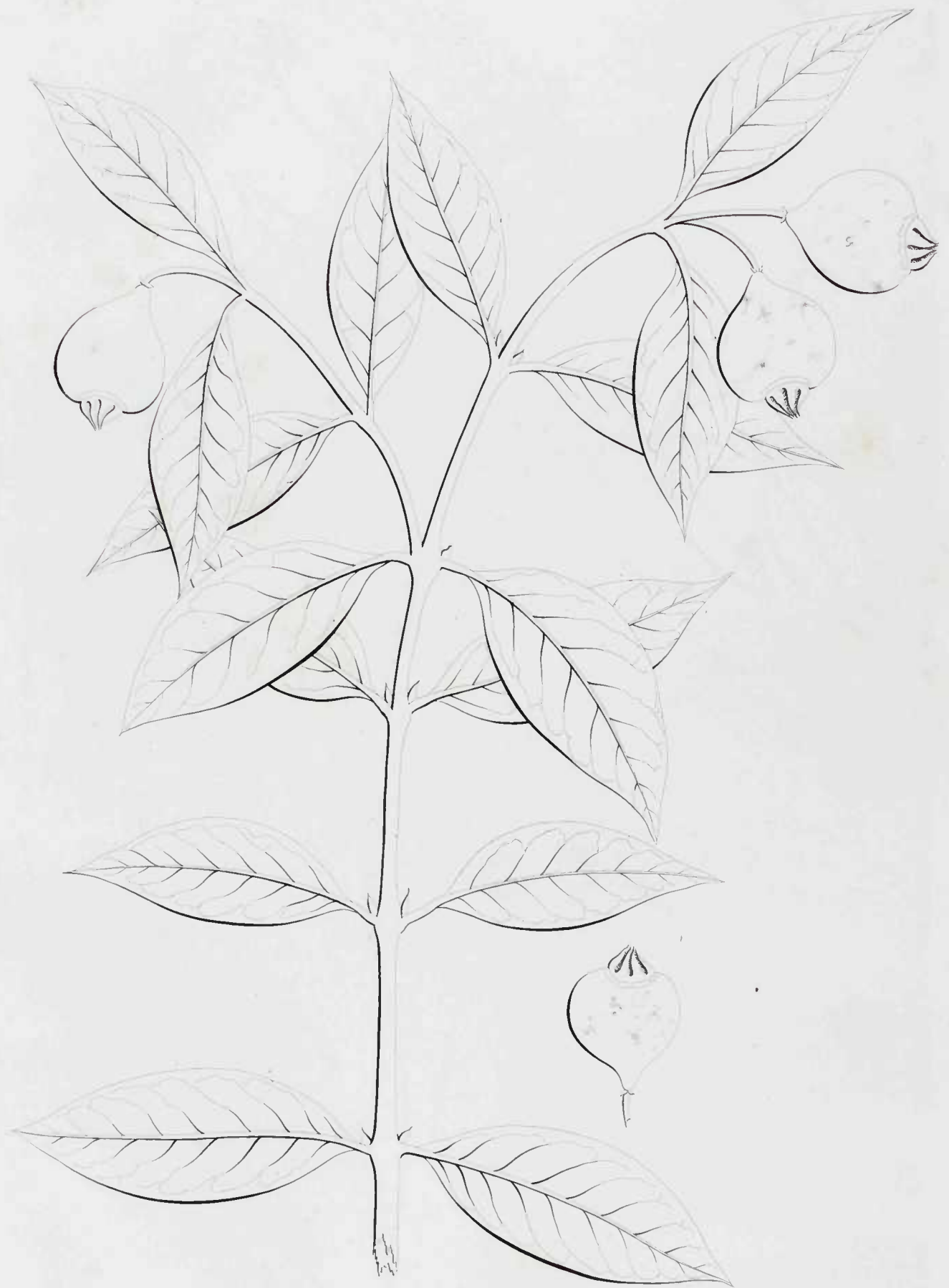

leos Monog.  
**PSIDIUM TERMINALE**  
(Tab. 55.)



Icosand. Monog  
**PSIDIUM PILOSUM**  
(Tab. 54.)



Icosand Monog.  
**PSIDIUM RACEMOSUM**

(Tab. 55.)





Icos. Monog.  
**PSIDIUM DULCE**  
(Tab. 56.)



Icos. Monog.  
**PSIDIUM FRUTICOSUM**  
(Tab. 57.)



Icos. Monog.

**PSIDIUM APRICUM**

(Tab. 58.)



Icos. Monog.  
**PSIDIUM TRANSALPINUM**  
(Tab. 59.)

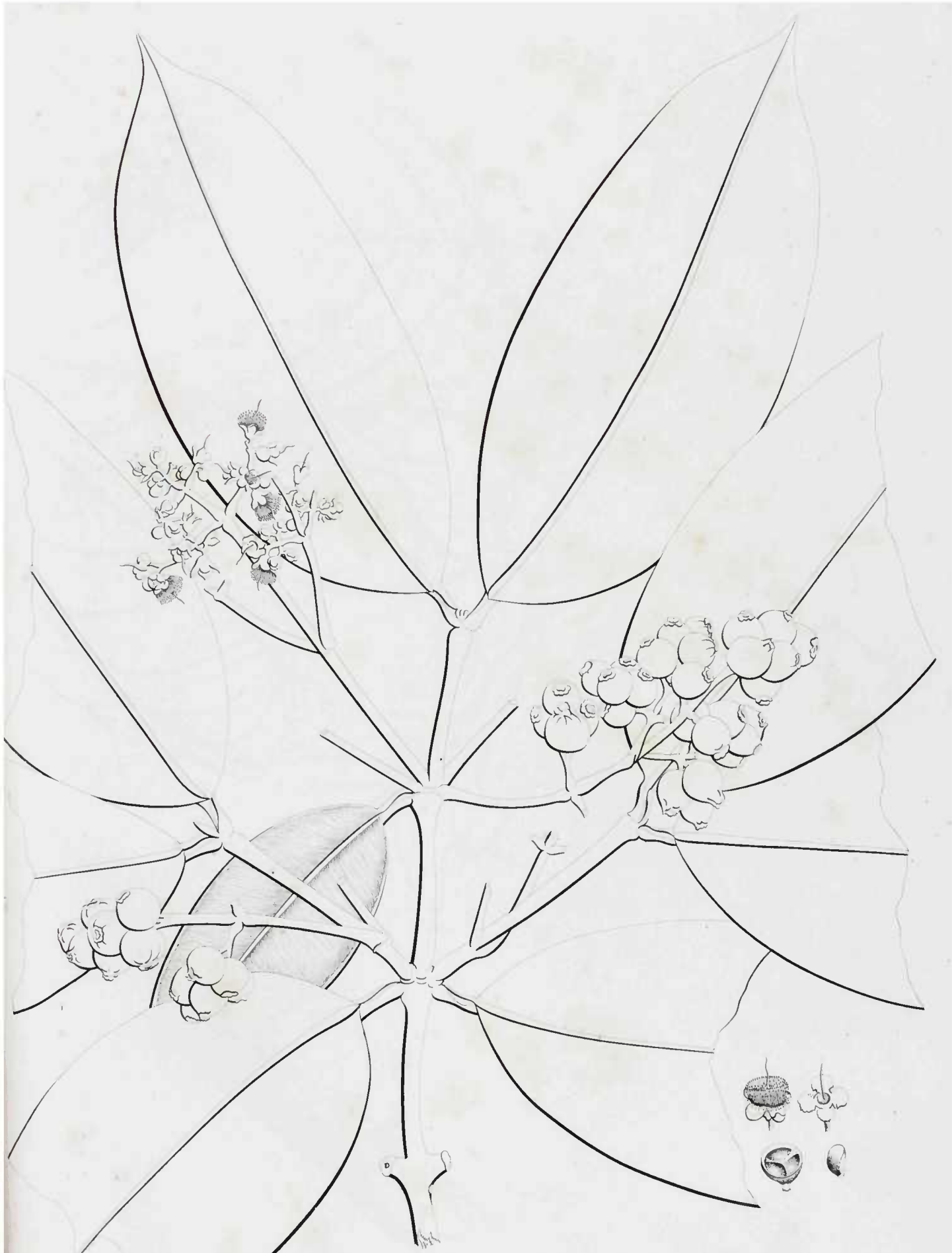

Icos. Monog.  
**MYRTUS RACEMOSA**  
(Tab. 60.)



Icos. Monog.  
**MYRTUS RESUPINATA**

(Tab. 61.)











## BRASILIANA DIGITAL

### ORIENTAÇÕES PARA O USO

Esta é uma cópia digital de um documento (ou parte dele) que pertence a um dos acervos que participam do projeto BRASILIANA USP. Trata-se de uma referência, a mais fiel possível, a um documento original. Neste sentido, procuramos manter a integridade e a autenticidade da fonte, não realizando alterações no ambiente digital - com exceção de ajustes de cor, contraste e definição.

**1. Você apenas deve utilizar esta obra para fins não comerciais.** Os livros, textos e imagens que publicamos na Brasiliiana Digital são todos de domínio público, no entanto, é proibido o uso comercial das nossas imagens.

**2. Atribuição.** Quando utilizar este documento em outro contexto, você deve dar crédito ao autor (ou autores), à Brasiliiana Digital e ao acervo original, da forma como aparece na ficha catalográfica (metadados) do repositório digital. Pedimos que você não republique este conteúdo na rede mundial de computadores (internet) sem a nossa expressa autorização.

**3. Direitos do autor.** No Brasil, os direitos do autor são regulados pela Lei n.º 9.610, de 19 de Fevereiro de 1998. Os direitos do autor estão também respaldados na Convenção de Berna, de 1971. Sabemos das dificuldades existentes para a verificação se um obra realmente encontra-se em domínio público. Neste sentido, se você acreditar que algum documento publicado na Brasiliiana Digital esteja violando direitos autorais de tradução, versão, exibição, reprodução ou quaisquer outros, solicitamos que nos informe imediatamente ([brasiliiana@usp.br](mailto:brasiliiana@usp.br)).